Chesterfield County (VA) Public Library
3 2665 32219028 3
LOCAL HISTORY

RE

wind
member
live
locate

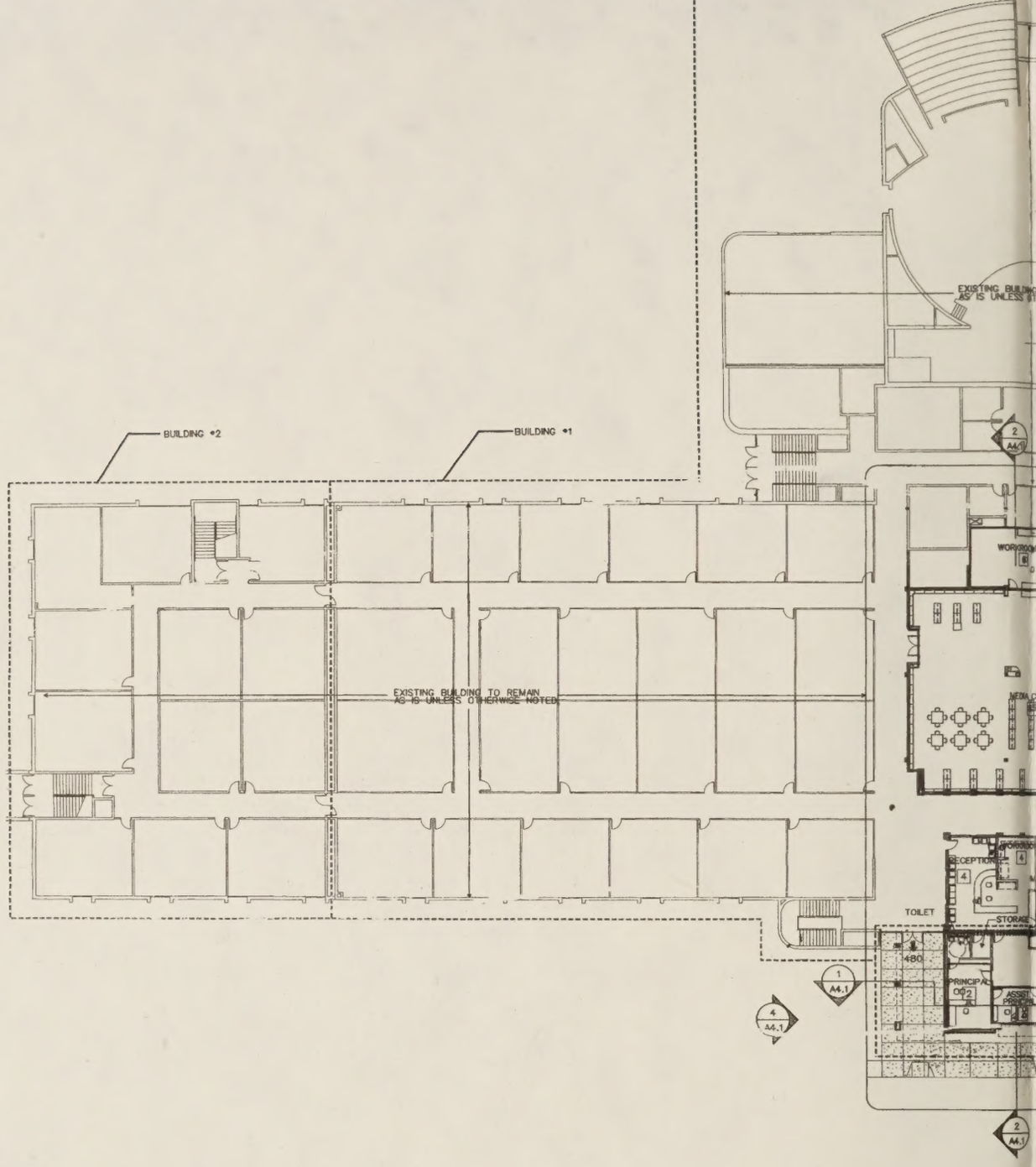

1 OVERALL UPPER
1" = 20'-0"

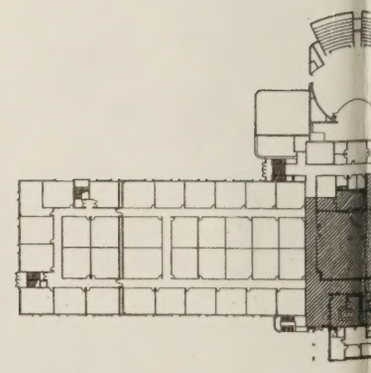

PHASE 1 - UPPER LEVEL PLAN

2 PHASING PLANS
NTS

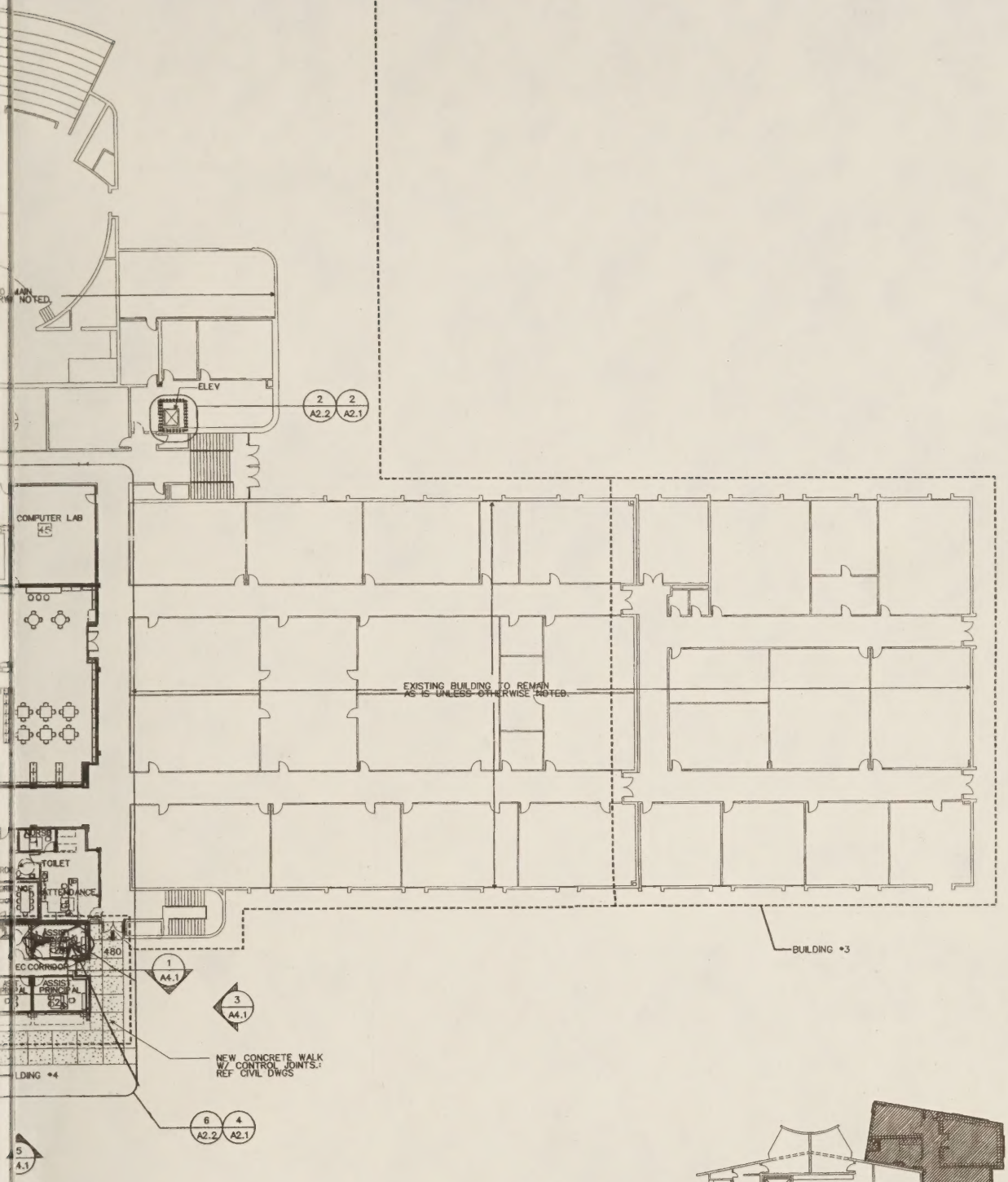

EEL PLAN

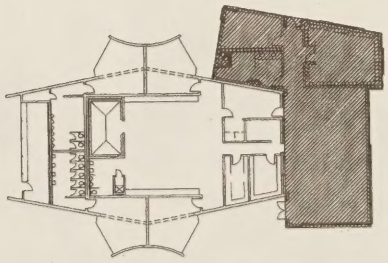

ALL PHASES - FIELD HOUSE ADDITION

(WORK SHALL NOT INTERUPT NORMAL OPERATION OF FIELD HOUSE BETWEEN AUGUST 1, 1998 - DECEMBER 1, 1998)

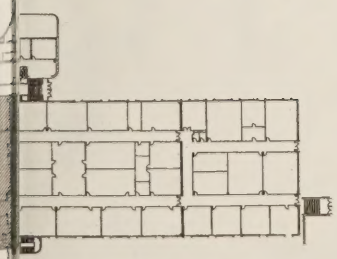

SAFE ACCESS
AND ENTRY WAYS

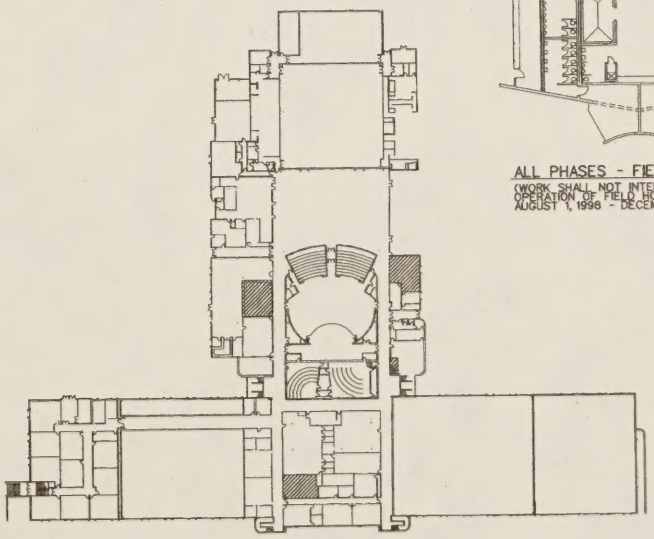

PHASE 2 - LOWER LEVEL PLAN

(JUNE 21, 1999 - AUGUST 22, 1999)

SHEET TITLE:

OVERALL UPPER LEVEL PLAN
FIRE SAFETY PLAN
PHASING PLAN

SHEET NUMBER:

A1.1

Digitized by the Internet Archive
in 2023 with funding from
LYRASIS and LYRASIS Members

https://archive.org/details/ducemus36clov

Ducemus 2010 Volume 37

Enrollment: 1619 Staff: 157

Clover Hill High School

13900 Hull Street Road

Midlothian, Virginia 23112

1972 ◀◀

Rewind

rewind (verb) - **1:** a function of an electronic device that reverses a recording to a previous portion - *Rewind to 1972 when Clover Hill first opened its doors.*

◀◀ 2010

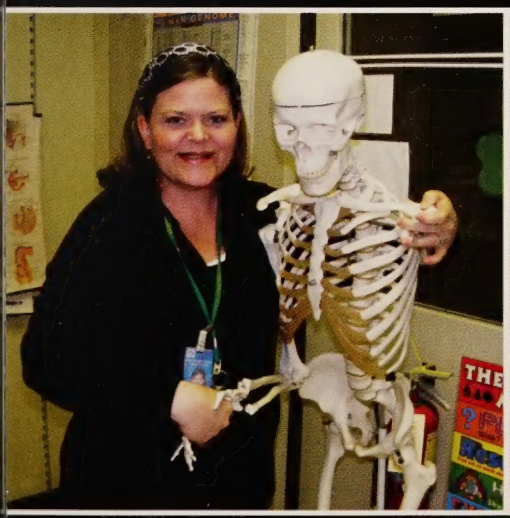

1972 ◀◀

Remember

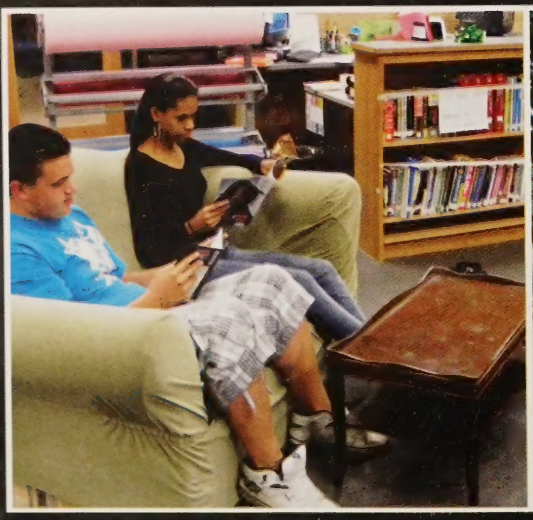

remember (verb) - **1:** to bring to mind or think of again **2:** to keep in mind for attention or consideration- *We remember the traditions set by the students before us.*

2010

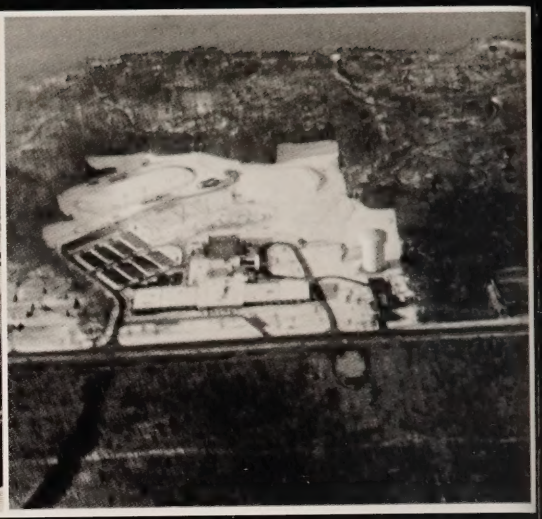

1972 ◀◀

Relive

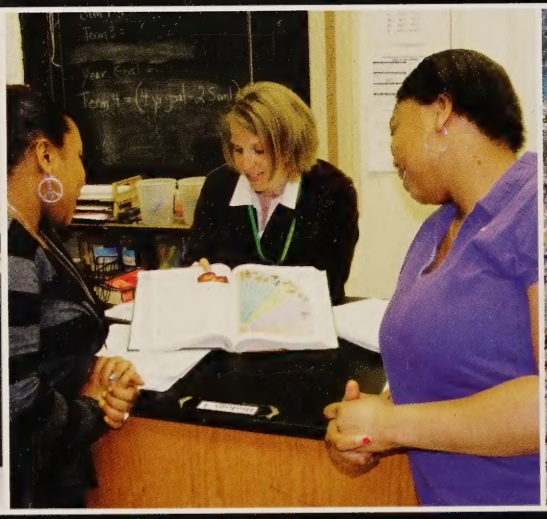

relive (verb) - **1:** to live again **2:** to experience again in the imagination- *We relive the moments that meant the most to us.*

◀◀2010

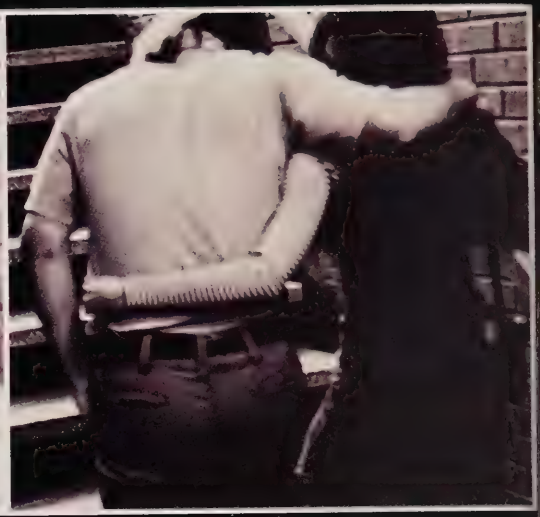

1972 ◀◀

Relocate

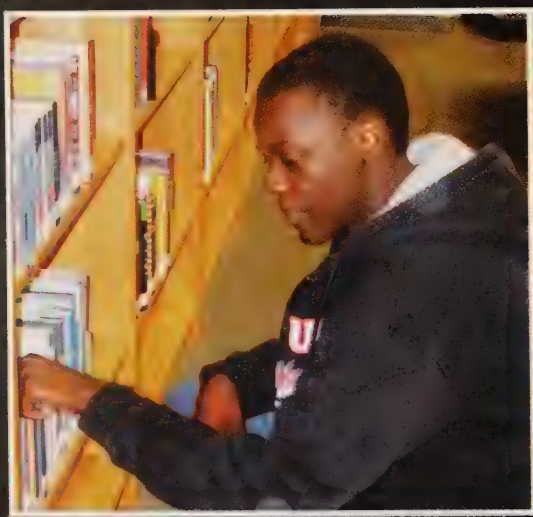

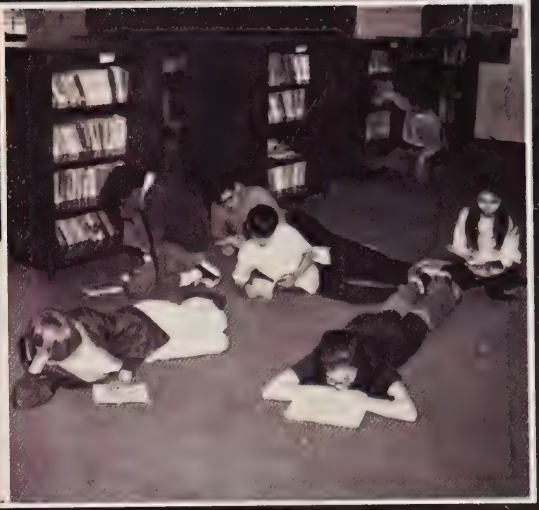

relocate (verb) - **1:** to establish or lay out in a new place **2:** to move to a new location- *We will relocate to a new building but will keep the Cavalier spirit with us.*

◀◀2010

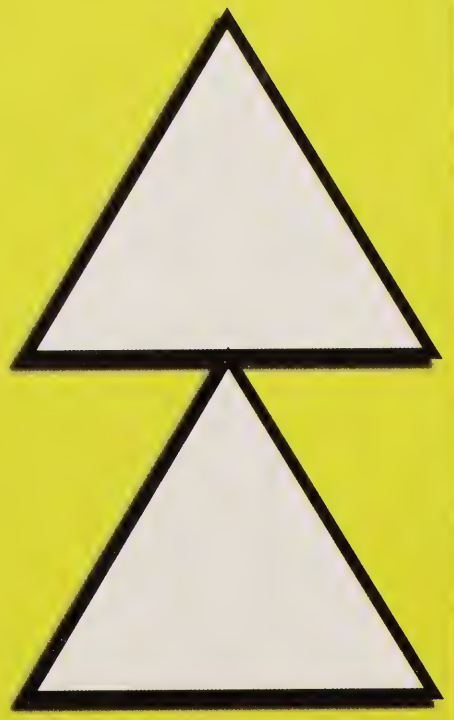

Student Life

INSPIRE

mentors help freshmen transition

K. Duck

A. Brown

Mentors worked with their freshmen during Cavalier Morning homerooms to prepare for the pep rally. Each class had a banner and their own cheer.

Left: Freshmen Katie Brooks and Amanda Carter pose with their homeroom's banner. Right: Mr. Templeton's room won the spirit stick competition. Jenny Carlson and her fellow mentors led their freshmen with cheers during the pep rally.

A. Morris

The freshmen began their school year with the Cavalier Kick Off Day where they met their mentors. During the rest of the school year, mentors met with their freshmen during monthly homerooms. Activities ranged from mentors treating their freshmen to breakfast to decorating flags for each homeroom to wave at the Freshman Pep Rally, which was held in October.

L. Palombella & M.

J.

McCarter

Z. Cutter &

The freshman cheerleaders performed.

The hip hop dance team kept the crowd hyped.

Right: "It was fun introducing each of my freshmen to a pep rally and watching them show off their Cavalier spirit," said senior Susie Waagner.

Ash, Weldrop and Harris

Adams & Westfall

A. Wright

The theme of Spirit Week was the different generations of Clover Hill. Freshmen relived the early 2000's, sophomores revived the 90's, juniors brought back the 80's and seniors sported the 70's. The juniors prevailed in the hallway decorating contest. Spirit Week consisted of: Pajama Day, Twin Day, Wacky Tacky Day, Jersey Day, and Class Distinction Day.

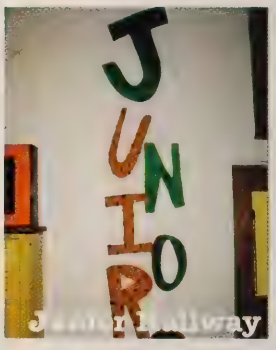

Williams & Bruwn

Right: "At first it was hard to get everyone organized for the hallway but we started early so we had time to perfect everything" said junior Jolyn Carter.

Alex Brown and Christian Conklin

English teachers on wacky tacky day

GREEN & GOLD

Students show their Cavalier spirit

Seniors dressed up in their togas and crowns on class distinction day to show their school spirit for their last spirit week.

Left: Junior Jenny Carlson dressed up to show her school spirit on Wacky Tacky Day. **Right**: Sophomores James Grice, Joe McDermott, Christine Choe, and Taylor Purcell dressed up as twins on Twin Day.

REVERSE

Even rain can't stop this game

A. Roberts

K. Herceg & H. Cashion

Rebecca Banaszak tries to get through the senior offensive line as Alexa Legas hands the ball off to quarterback Kelly Seay.

Left: The senior cheerleaders put Ray Simpson up in a stunt to motivate the senior players to keep playing hard. Right: Senior Emily Walter tries to grab junior quarterback Nicolette Harltey's flag as she sets up for a throw.

M. Ataullah & R. Banaszak

S. Sanders

A. Kolleda & D. Harris

E. Walters & E. Ott

The annual powderpuff football game proved to be a challenge until the very end for the senior girls. The juniors only allowed only one touchdown, which was scored in the first ten minuets of the game. As the junior and senior girls went head to head on the field the junior and senior cheerleaders kept the crowd pumped up with their unique cheers, creative stunts an immense amount of spirit.

Lee & Gerardo

Left: "Scoring the only touchdown made me feel very accomplished because it helped lead the seniors to victory", said senior Katie Wise.

Eliza Fritz challenges Sarah Peterson

Senior Kristin Herceg catches the ball

seniors

juniors

sophomores

As the drum line marched around the school, excitement stirred among students and teachers. Once everyone entered the gymnasium the party began. The cheerleaders, step team, Cavalettes, and hip hop dance team put together an amazing show. Once again the seniors were awarded the spirit stick for proving that the class of 2010 had the most spirit.

Fonck & Heising

C. Biagioli

Left: Social Studies teacher Mr. Goobic gets in the spirit as he makes a guest appearance with the step team's performance.

freshm[illegible] showing [illegible] spirit

juniors showing class spirit

FIRED UP

seniors dominate the crowd

H3CT!K step team

Drumline

Above: Seniors Lyndsey Tickle, Josh Grice and Eliza Fritz show off their 2010 pride before getting ready to walk throughout the halls to the pep rally.

Left: Members of the marching band led Seniors to the pep rally. Right: Seniors Kristen Herceg and Jessica Harrington posing with the school mascot before heading back to class.

RESIST DEFEAT

homecoming game on the hill

Sc g & M. Sinclair

Freshmen Cavalettes

Above: The starting line up for the Cavaliers prepare for the first play of the game against the Midlothian Trojans.

Left: The senior varsity cheerleaders cheer to the crowd as a part of the homecoming parade. **Right**: The Cavalier carries the spirit stick with pride in the parade down the track.

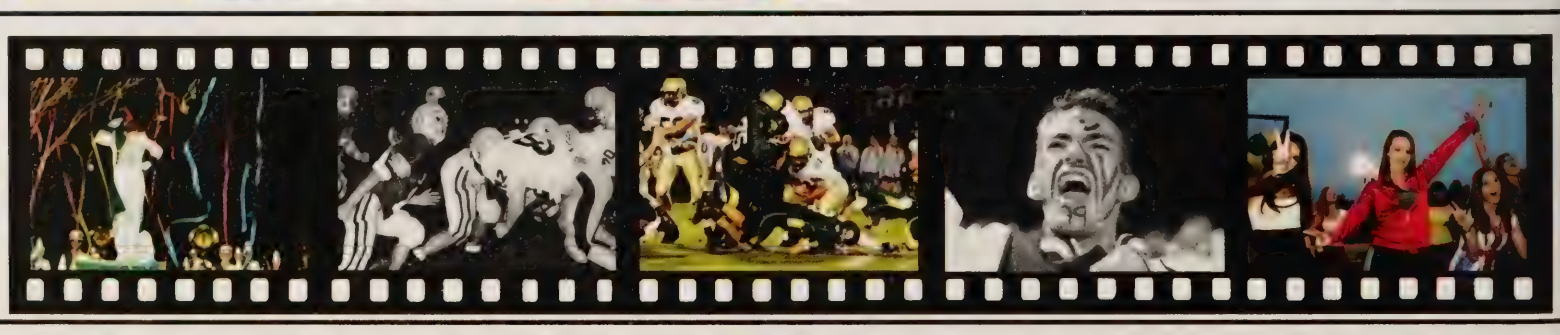

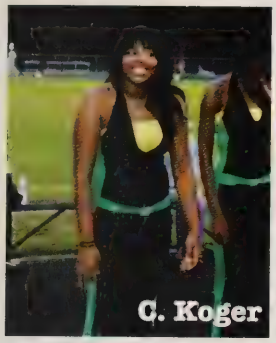
C. Koger

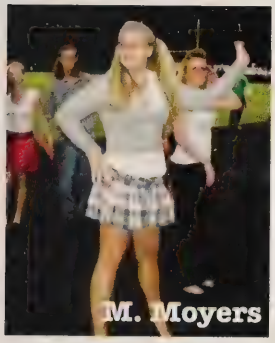
M. Moyers

The stands were filled with fans and alumni for the last homecoming at Ted Salmon Stadium. Each class presented their floats commemorating a designated decade. The best float was awarded to the sophomore class for their nineties theme. The Cavaliers proved to be champions winning the game 26-7.

Senior float

Math-Sci float

Junior float

Freshman float

Senior Cavalettes ride in the parade.

H3KT!K step team marches with the band.

Right: Sarah Janicek wears excitement as she dances on the math & science school float during the parade.

Devonte Little

Bobby Johnson

Racette & M. Lee

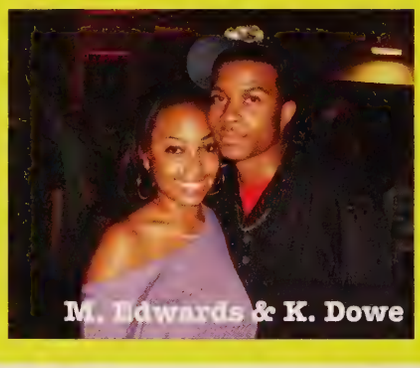
M. Edwards & K. Dowe

When students entered the homecoming dance they experienced a blast from the past. With a disco ball and classics from the decades, such as Michael Jackson and Queen, students jammed out. Some students dressed up giving the atmosphere a more eighties vibe. Homecoming 2009 will be a night to remember for decades to come.

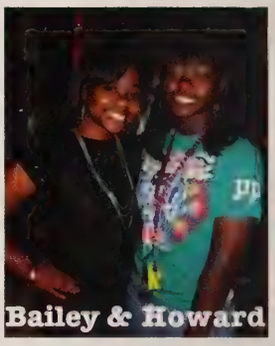
Bailey & Howard

Orange & Duffy

Left: Students celebrate the win at the game and gather around the table to relax and enjoy some tasty refresh-ments.

seniors dancing together on the floor

students having fun at the dance

LEGEND REBORN

major flashback on the hill

M. Ruther & H. Hoke

Charlelice Ross & friends

Above: Juniors take a break and relax after hitting the dance floor to their favorite song. Below: Freshmen show their excitement by dancing on the floor.

Left: Seniors Tony Song and Melissa Sinclair enjoy the dance as homecoming king and queen. " It was great to win homecoming king, especially because one of my close friends was crowned queen". -senior Tony Song

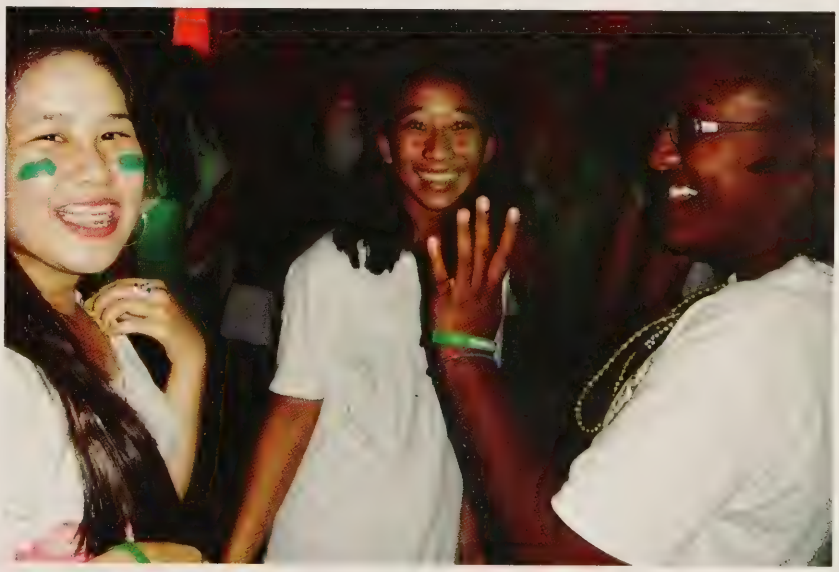

RECOGNITION

juniors welcomed as upperclassmen

A. Wilson

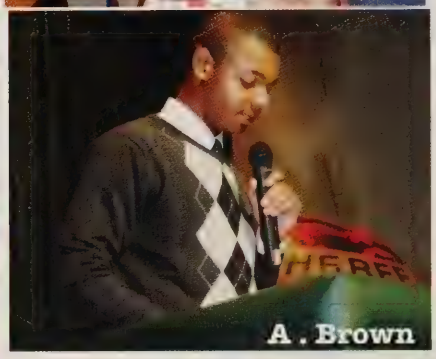

A. Brown

Above: No two class rings were exactly like. Students could choose from a wide variety of stone colors and cuts, as well as activities to be engraved on the sides.

Left: Following the Ring Ceremony, Juniors had the chance to gather in the commons with their friends and families for a breakfast from Cracker Barrel. Many took this opportunity to take pictures of their new rings .

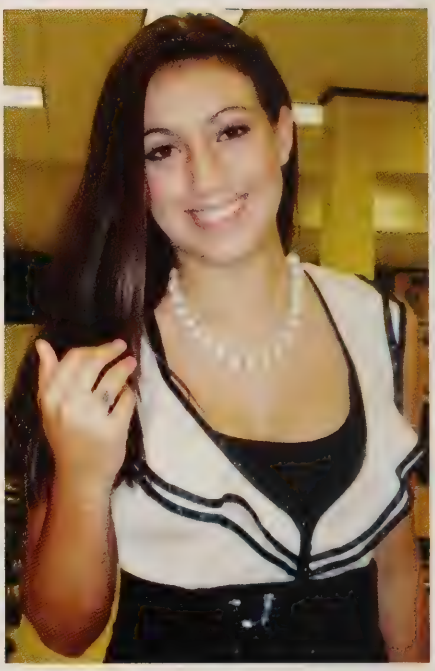

At the Junior Ring Ceremony, the Senior Class Officers presented the Junior Class Officers with their rings. The Junior Class Officers then presented the rings to their peers and Junior Class President Emily Messer led the tradition of turning of the rings. "It was cool to know that we're the last class to receive rings in the old Clover Hill," junior Jiyeon Kim said.

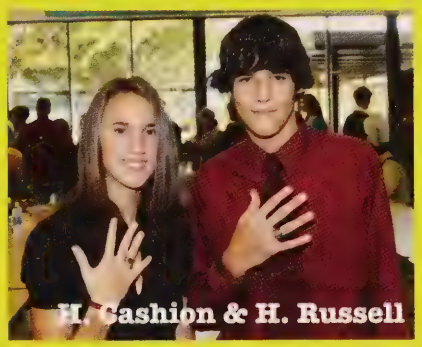

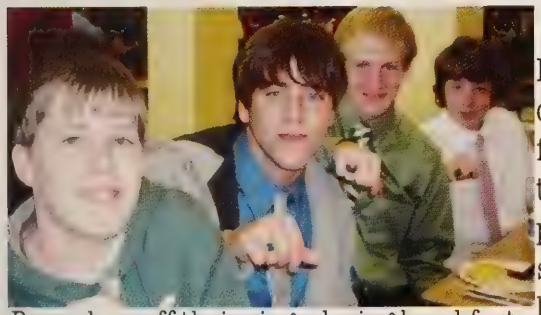

Boys show off their rings during breakfast.

Girls display their new rings in a star.

Right: "The ceremony felt like a turning point in high school from being inexperienced to being a wiser upperclassman," said Junior Class Officer Carter King.

Howard, Simpson, Williams

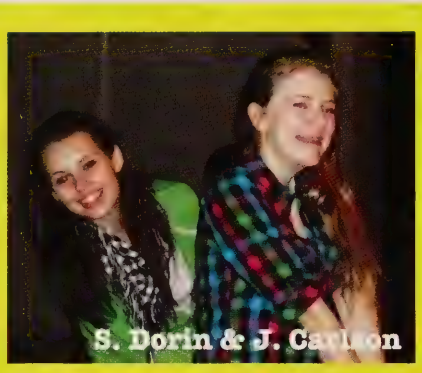
S. Dorin & J. Carlson

D. Cheatham & D. Barber

Moss & J. Oran

The last fall play of the old school was a musical inspired by the 80's. It was full of old music and dances. The narrator of the play described all of his experiences throughout high school and the friends he made. "I love the dedication and teamwork everyone puts into the play. We all want to see 'Back to the 80s' shine! And sure enough it was a success!", said Senior Sydney Dorin.

Gibson

A. Herring

Left: The tough guys of the stage pick on the not-so-cool kid. In this scene, the nerdy boy finally has enough and stands up for himself and everyone else.

idd & M. Moss

M. Sinclair & R. Simpson

THEATRE
back to the 80's!

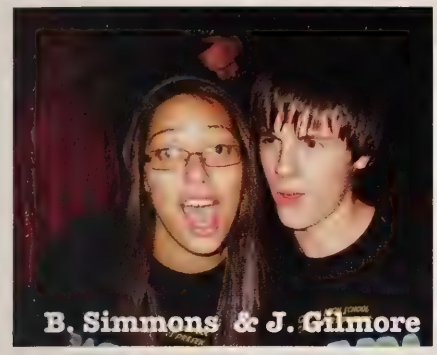
B. Simmons & J. Gilmore

Hartley & N. Gibson

The actresses repeatedly practiced all of their choreography on set to perfect every single move in preparation for the upcoming nights that they would be performing.

Left: Sydney Dorin and Dane Barber practiced their duet dance together at an all day practice. **Right:** Whitney Scott, Katherine Sizemore, Caitlyn Knight, and Samantha Rogan stopped rehearsing for a moment to pose for a quick picture together.

AWARENESS

Girls soccer plays for a cause

E. Matheson & A. Pope

A. Schanz

A pink soccer ball with a pink ribbon on it was used to play both the J.V and Varsity games against Lee Davis on May 11, 2010.

Left: Ms. Clopton hugged her mother, a breast cancer survivor after reading her emotional poem before they released the balloons. **Right:** Despite their injuries, Jolyn Carter and Rylie Power support their team during the game.

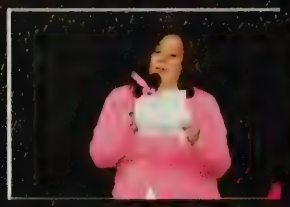

K. Combs

B. Kretzer

Both JV and Varsity played against Lee Davis teams, and they won both games. Items were also sold at lunches in order to raise money. Over all, several hundred dollars was donated to The Breast Cancer Foundation of Viriginia. Dina Scott said "Despite my injury, I thought it was important to come and support my team and the cause behind it."

M. Ataullah

A. Kretzer & J. Ruiz

J.V. Team

Varsity Team

Teammates embrace during half time.

The girls chant before their game.

Right: Balloons were released by those who have been touched by breast cancer at half time, after Ms. Clopton read her poem.

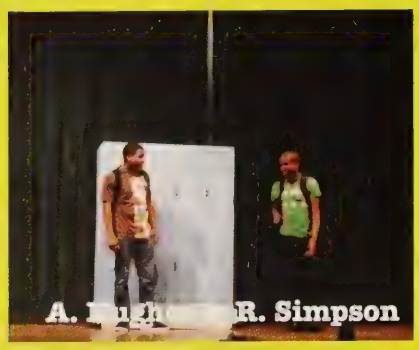
A. Hughes & R. Simpson

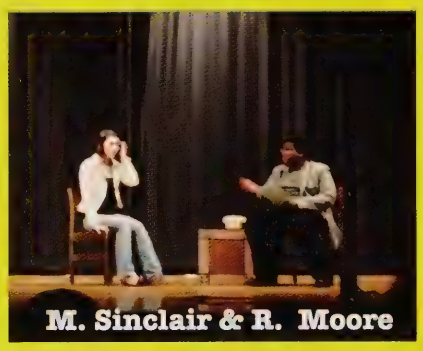
M. Sinclair & R. Moore

C. Cheatham

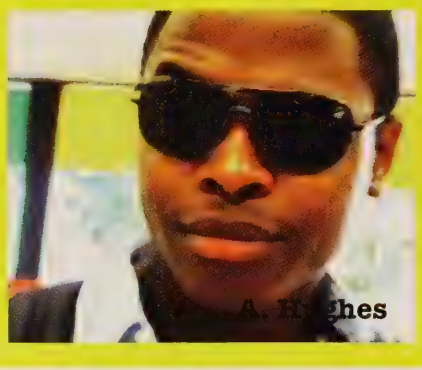
A. Hughes

Students brought the past back to life in the revival of "Clover Hill Live," revamped into "Clover Hill Tonight". The production consisted of skits, music, and travesties that students created themselves. "This parody of Saturday Night Live is sure to become a tradition for the stage of Clover Hill's future students" said junior Dane Barber.

R.Simpson

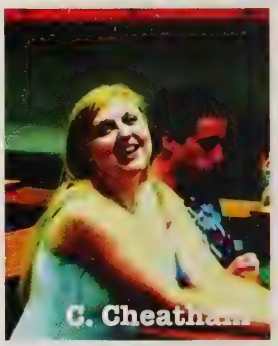
C. Cheatham

Right: Senior Melissa Sinclair showed her talent as a comedic actress in the opening credits of "Clover Hill Tonight."

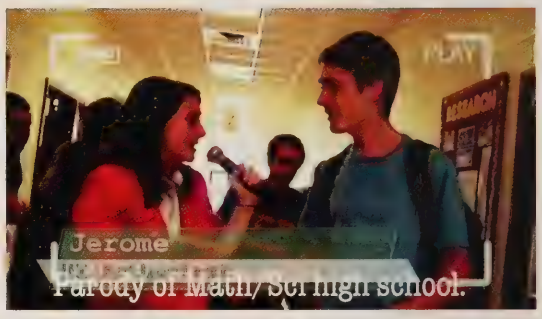

Parody of Math/Sci high school.

Edwards plays it cool.

REPLAY
Clover Hill Tonight

Not only did Junior Dane Barber act in "Clover Hill Tonight", but he also directed and was head writer as well.

Left: Senior Melissa Sinclair in the movie trailer. **Right:** Mrs. Tatum hosted the event of the night. "I was honored to be asked to do comedy sketches although I'm not a funny person," said Mrs. Tatum.

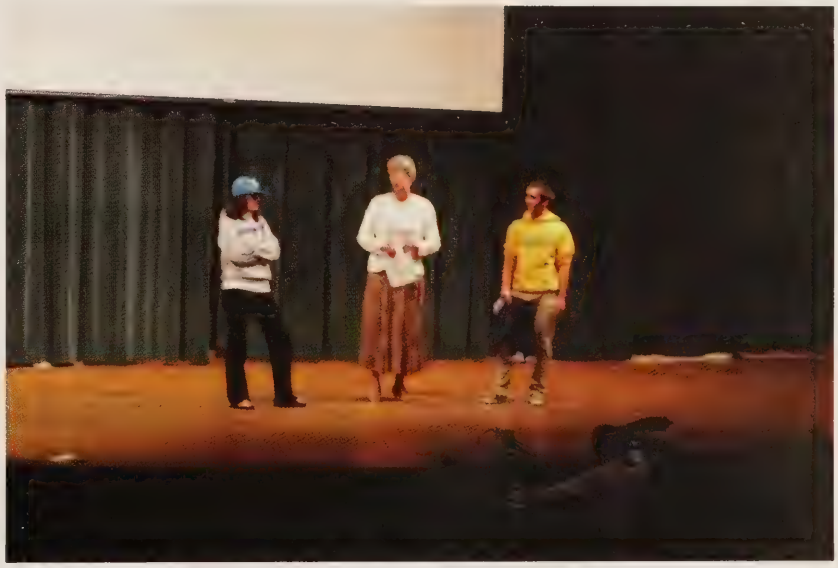

SUPREME SPY

get smart!

L. Toms & A. Weinstein

Get Smart Cast

The cast of "Get Smart" worked hard together to make the audience believe in a world of spies, double agents, 1960's hairstyles, and gadgets like a shoe phone.

Left: "The play was such an amazing experience! As a freshman it helped me to meet great new people," said Katie McGee. **Right**: Mr. Big, played by sophomore Winston Howard deviously thinks about his next plan to defeat CONTROL.

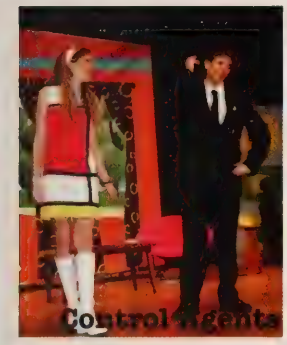
Control Agents

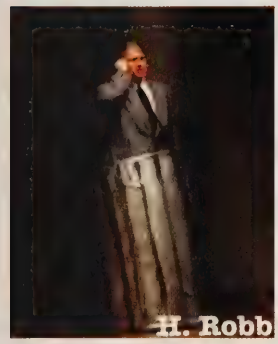
H. Robb

The Math/Science play brought the world of secret agents to life with the play "Get Smart," based on the 1960's TV show. The play required costumes and sounds from the time period to give it an authentic feel. "This play was so exciting to be a part of. I am so glad that my last performance was being a part of this cast," said senior Vicki Jones, who played the chief.

C. Angle

T. Biase & B. Barter

T. Song & M. Armstrong

Get Smart Cast

The blondes love music no matter what.

Maxwell Smart tries to the help Princess.

Right: Juniors Carlton Smith and Alex Trumble both starred as agents for CONTROL. Smith was Agent 13 and Trumble was 86.

M. Gerardo & S. Sardelis

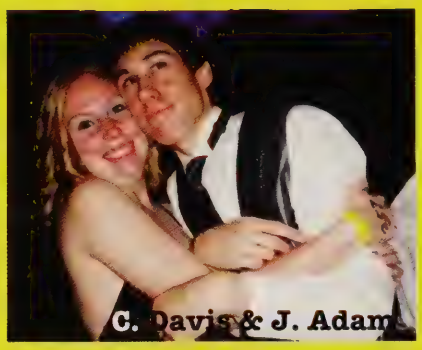
C. Davis & J. Adam

C. Fish & C. Cheatham

C. Chavis and D. Chapman

To celebrate the final year on Hull Street prom was held in the school building. The commons and gym were both transformed becoming unrecognizable. "The decorations were great, I never once felt like I was at Clover Hill," said junior Carleigh Davis. The theme was a masquerade night so everyone came prepared with creative masks.

W. John

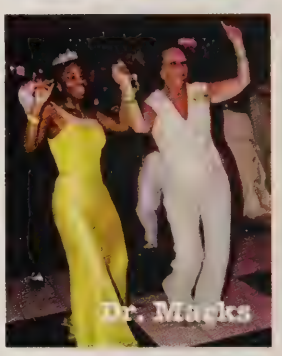
Dr. Macks

Left: "Being prom queen let me know that my peers thought highly of me," said senior Shannon Sith. Prom king was Andrew Oliver.

d enjoyed prom together.

A group of friends on their way inside.

DREAM NIGHT

masquerade night for prom

Juniors entering prom

K. Dowe & M. Edwards

Seniors Chaya Iyengar, Emily Walter, David Newill-Smith, and friends arrived to prom in style. The group of ten pulled up to the dance in a party bus limousine.

Left: Juniors Nikki Gibson, Madison White, and Nicolette Hartley take time out from dancing. **Right:** Juniors Ciara Mills and Stephanie Sloan show off their unique prom masks.

REMINISCING

Bring out your inner kid!

Students had a blast playing volleyball inside the inflatable court. Many went on the inflatable numerous times to enjoy their late night with close friends.

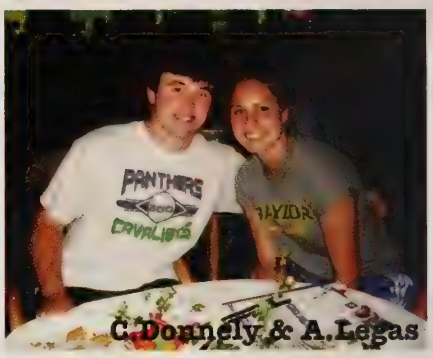

C.Dornely & A.Legas

Dalton, White, Davis, Washington

Left: Two students jousted in a friendly competition and hoped not to lose their balance and fall off.

Right: Students went inside a money machine to test their luck ability trying to grab as much money as possible.

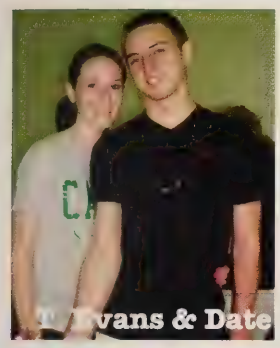

After prom, students and their dates gathered at the Midlothian Athletic Club to take part in many fun activities ranging from bouncing on inflatable games to mock gambling in the casino. Some students even had temporary tattoos put on by volunteers. Senior Rosa Clarke said, "I had a blast at post prom. I wish I could do it all over again, it was a night to remember."

Right: Students raced to finish first.

Top Left: Seniors bounced high to jump and stick onto the velcro wall.

Left: Many enjoyed jumping inside the inflatables.

Photo Class

Gym Class

English Class

History Class

Seniors showed their leadership by taking over the jobs of the faculty for a day. The seniors controlled classes, monitored lunches and kept the halls clean. Senior take over day was a way for students to appreciate all of the hard work put into running the school. Nicholas Mehfoud said that "Senior Day is an excuse for seniors to act like they know what they're talking about."

Student Officers

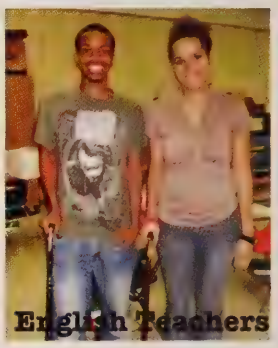
English Teachers

Right: "Being a teacher for the day showed me just how much pressure the teachers go through," said Amanda Weinstein.

Hunter and her seniors.

John Haywald checks to classes.

TAKING REINS

senior takeover day

[illegible] Fritz and J. Harrington

S. [illegible]nzo and E. Walters

Seniors Kristen Herceg, Tony Song, Alex Brown and Stacy Ellis take a break from their administrative duties of diligently watching the halls.

Left: Remi Biase checks attendance she collected from history classes in the morning. **Right:** Mr. Templeton, along with his cardboard cut out was assisted in teaching biology by Nicholas Mehfoud and Matt Hurtz.

RELAXATION

senior picnic and pool party

Above: Senior guys take a break from swimming to gather for a group picture. Right: "It was a great opportunity to get together with the people I have spent the last four years with in a fun way," -Courtney Harwood.

Left: Lyndsey Tickle, Josh Grice, Jessica Harrington, and Clifton Thigpen enjoy hanging out at the picnic before heading to the pool party.

Right: Tony Song and Trish Averill take it easy at the pool party.

B.Martin & S.Stith

J. Reeder & M. Smith

On a beautiful, warm and sunny day the seniors were delighted to kick back and relax during the annual picnic and pool party. Their day started off with the Scholarship assembly and was followed by a cook out down at the football field. The seniors then traveled to St. Ledgers pool where they all gathered as a group one final time.

A. Hamner

M. Lee & L. Herceg

A.Brown & A. Neggars

A. Saxon & J. Quicke

Ryan and Larson enjoy the pool party.

Seniors eat and play at the picnic.

Right: Ryan Cottrell, Alex Mazure, Pavan Viswanath, and Britton Vermaaten stop and pose for a picture before playing a game.

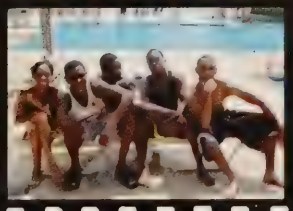

D. McNab

K. Hercog & C. Conklin

N. Bunke & S. Lupino

T. Groves & K. Remme

The Senior Banquet was held downtown at the Crown Plaza Hotel. All of the seniors gathered together for one final meal together. Some seniors received their superlatives, and all of the seniors got their senior edition newspaper. " I thought the senior banquet was amazing and a great way for us to all share one last special moment," - Starr Levy.

H. Thompson

J. Fitzgerald

Left: Chelsea Biagioli, Morgan Coyner, Starr Levy, Amber Reed, and Hailey Kastetter came in for a picture before going to eat.

Senior boys gathered for a picture.

Friends got together for one more dinner.

RECOLLECT

seniors make one last memory

C. Harwood

T. Song & V.

Seniors waited in line to get the meal that the Crown Plaza Hotel had prepared for them. All of the seniors enjoyed eating together and watching the slide show.

Left: Andrew Oliver and Josh Reavis posed together before going to check in and socialize with friends. Right: A group of enthusiastic boys get together one more time as seniors before graduating.

REFLECT

Math/Sci seniors remember the past

eising & L. Scott

C. ki & L. Tic

Math/Sci seniors posed together before they received their personalized superlatives, which were created by a special committee of senior Math/Sci students.

Left: Ryan Cottrell sat with Patrick Costa and his father at the banquet. They had a fun time reminiscing about their memories from the past four years, while eating food prepared by students at the Tech Center. **Right:** Kristen Herceg posed with Mr. Fout, her A.P. US teacher from her junior year.

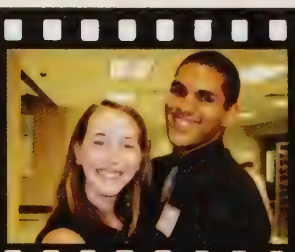

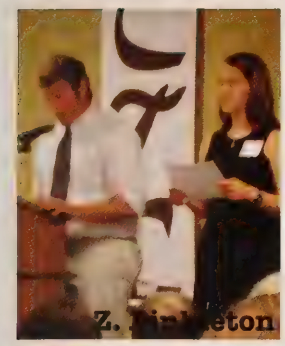

The Math/Sci class of 2010 gathered as a whole for the last time at their senior banquet, which was held at the Chesterfield Technical Center. These 92 students spent four years together which created a bond that not many could understand. "Over the past four years we have grown really close as a class. The banquet was a great way for us all to celebrate together one last time," said senior Julie Anderson.

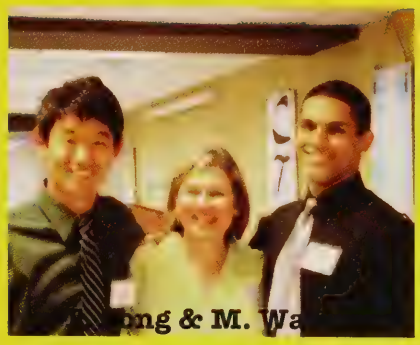

Three friends stopped for a picture.

Bret Brooks was joined by his parents.

Right: Ryan Gryder took a break from socializing with his friends to take a picture with his mom.

B. Haring

I. Jones & K. Hansen

C. Mylott

I. Gorman

Students put their efforts forth for charity worldwide. They held a Soccer World Cup in March and donated the money collected to Haiti Earthquake Relief. Students contributed 27,656 pennies to the Holocaust Museum, and the two day blood drive was a huge success. Choral students helped people affected by the Nashville flood by collecting clothes.

Stuff the Truck

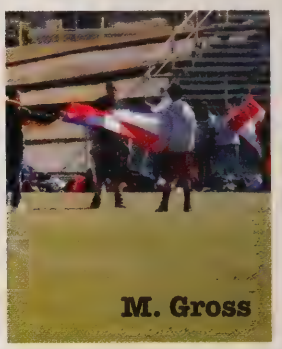
M. Gross

Left: The club Stand Up For Kids takes time to interact and get involved at Hillard House, a homeless shelter for women and children.

B. Black & J. Gregory

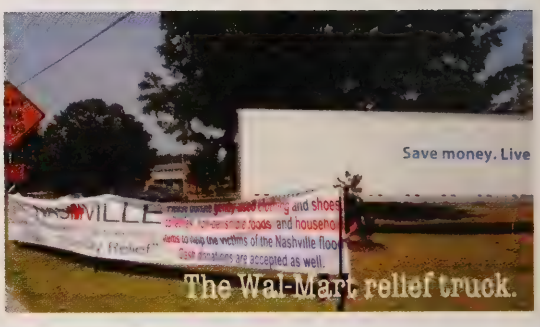

The Wal-Mart relief truck.

RELIEF

Students hold charitable events

J. Bright & J. Webster

Mrs. Vaughan

Choral students bonded by helping to "Stuff The Truck" on May 15 to send to Nashville after the flood in early May . The truck was lent by Wal-Mart, and after a week of receiving donations, it was delivered to Nashville flood zones.

Left: Craig Phibbs and classmates unload a truck of donations for the Nashville flood relief.

Right: Garrett Mylott and Cayden Eagles plan their next attack against the other teams during the World Cup.

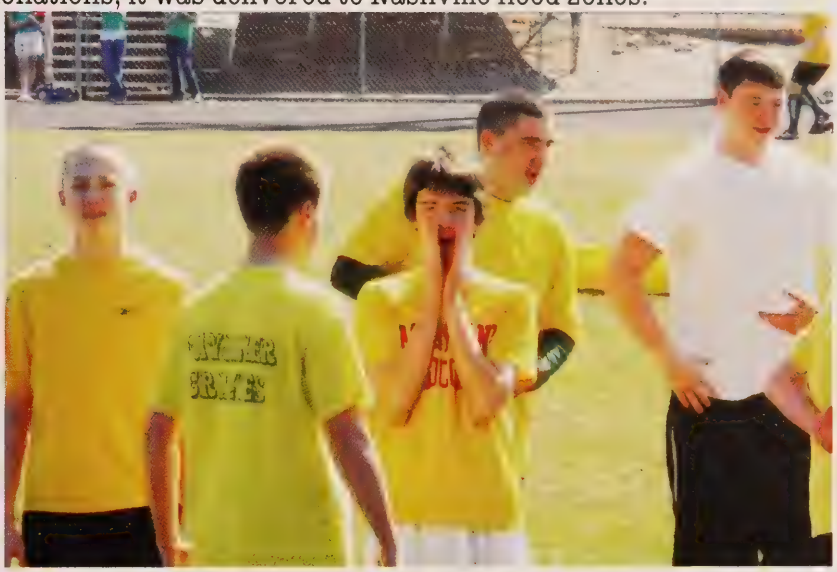

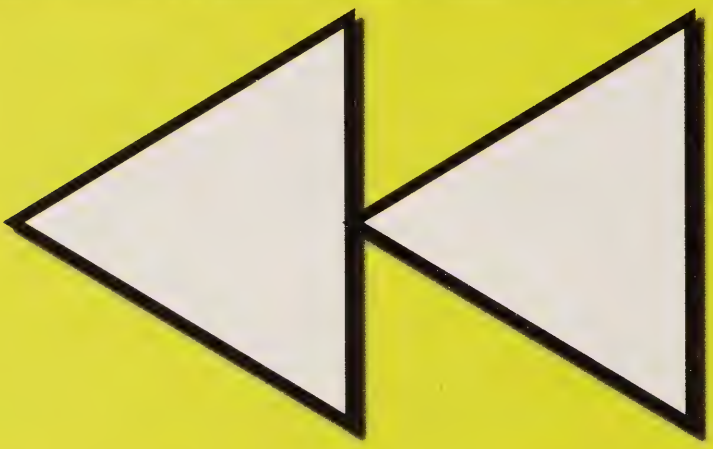

Academics

DISCOVERED

students explored in math and science classes

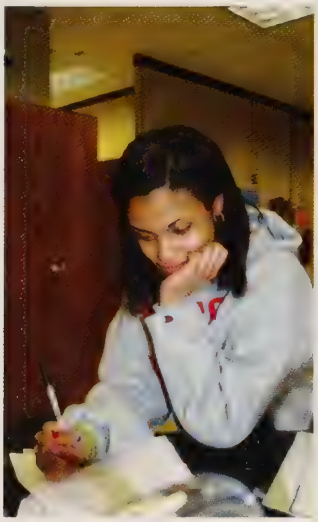

"Chemistry was my favorite class. It gave me the opprortunity to do fun experiments," said junior Aurea Hawkes.

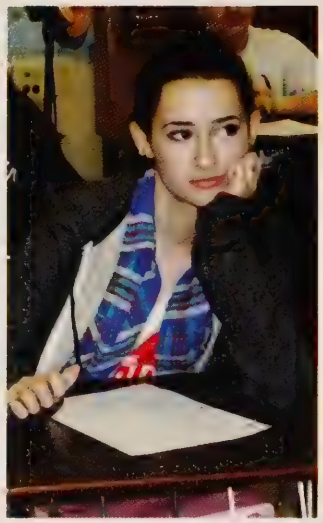

"Science classes give you the chance to do experiments and take part in real-life situations," said sophomore Tori Biase.

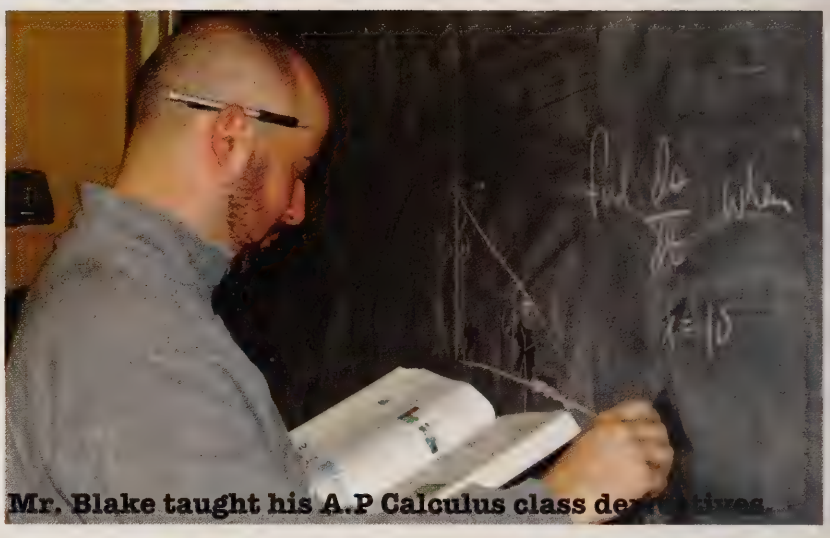

Mr. Blake taught his A.P Calculus class de

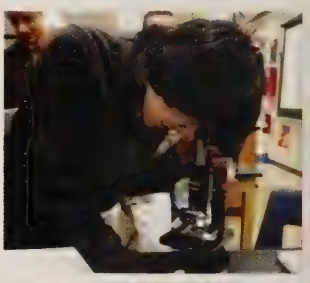

Left: Junior Lakyn Lentz completed her Algebra 2 classwork. Right: Junior Van Do examined his slide in the AP Biology lab.

Left: Chelsea Zinsky and Megan Archer wrote down their homework. Right: Morgan Moyers and Nick Olsen listen to their teacher.

Left: Students completed their geometry classwork. Right: Jessica Hollingsworth worked on her math assignment.

Mr. R ertson entered his Earth Science grades.

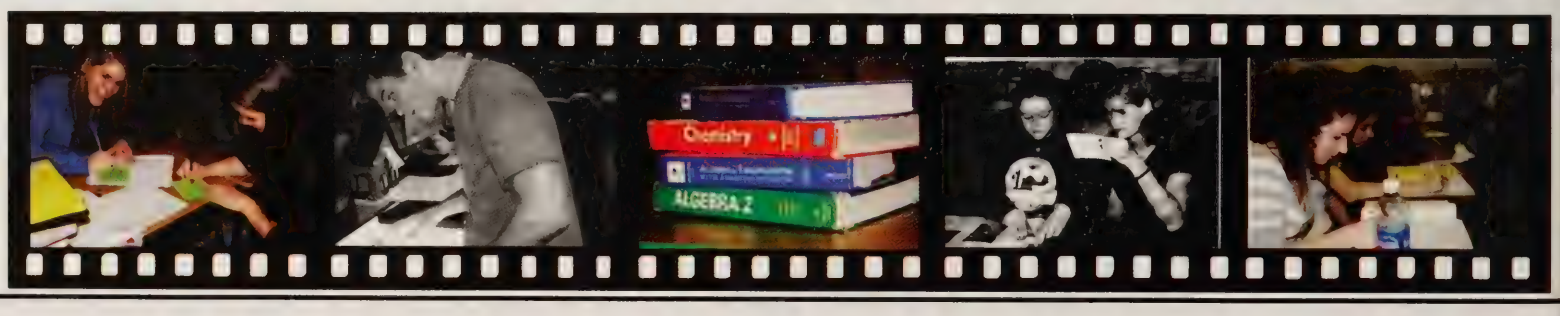

Mathematics and science classes gave students the opportunity to expand their horizons. Science classes ranged from earth science and chemistry to physics and anatomy. A.P classes were also offered for environmental science, biology, physics, and chemistry. In mathematics students were offered Algebra 1 and 2, geometry, trigonometry, calculus and statistics. A.P classes were offered in calculus and statistics. These classes challenged students to grow in their knowledge of two of the most challenging subjects of their high school career. "Math and science are definitely the two best classes. They give me the chance to learn and have fun at the same time," said junior Alex Dolson. Clover Hill offered the most Advanced Placement classes in Chesterfield County, giving students the opportunity to go above and beyond expectations.

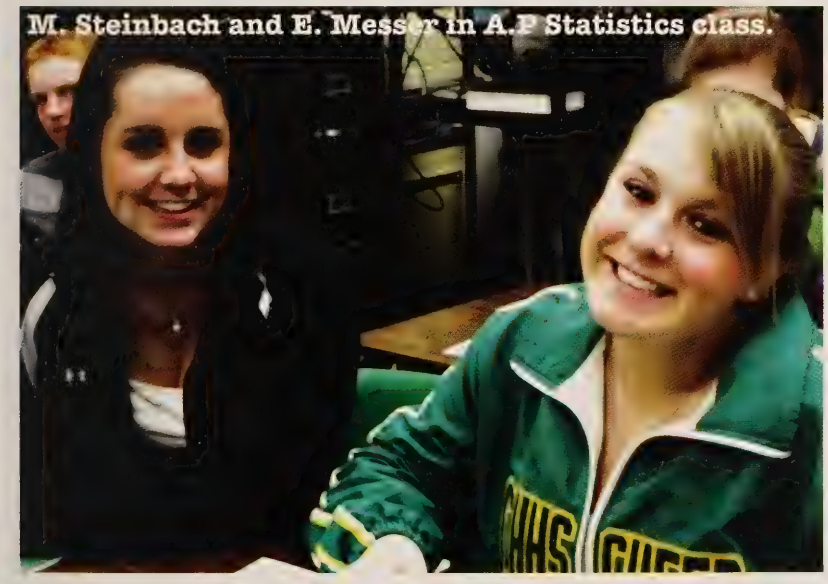
M. Steinbach and E. Messer in A.P Statistics class.

Juniors Diana Chapman and Megan Gammon worked as lab parters to complete their work in Ms. Ramsdell's Chemistry class.

Junior Michael Huddleston put the finishing touches on his lab in Chemistry class that tested reactions within Ionic compounds.

& K. Kenney

I. Montoya

I. Moyers & A. Shoop

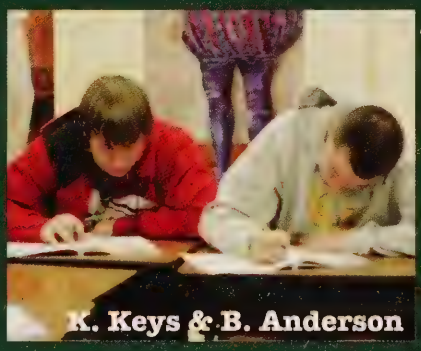
K. Keys & B. Anderson

History and English classes were very substantial and popular among many students. History is important because it teaches us to look back at the mistakes of our past so that they are not repeated during the present and future. It also allowed us to be a cultured and knowledgeable generation. World History 1 and 2, U.S/VA History, A.P Government, Online History, and much more were available for students to choose from. "I took Online History for US/VA History, and even though I didn't have a teacher telling me what to do, the computer assignments were just as effective," said Junior Stephanie Yates. English teached the fundamental skills that students need for the future to have a successful life. A.P. Language, A.P. Literature, John Tyler College Composition, and many more English classes were offered. "My favorite part about English was being able to interact with the class during discussions and debates," said Junior Brett Steinmetz.

Right: Junior Xzandria Morris studied her notes quickly before her upcoming English test on *Huckleberry Finn* in Ms. Jones's

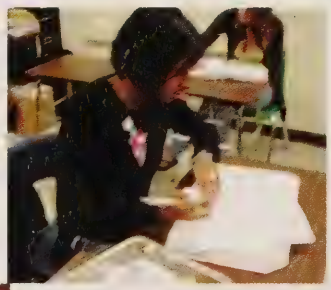

Left: Junior Kiara Ferguson finished up her classwork and homework before the bell rang to end history class.

Mr. Goobic's 3rd period class

LITERATURE

history and english

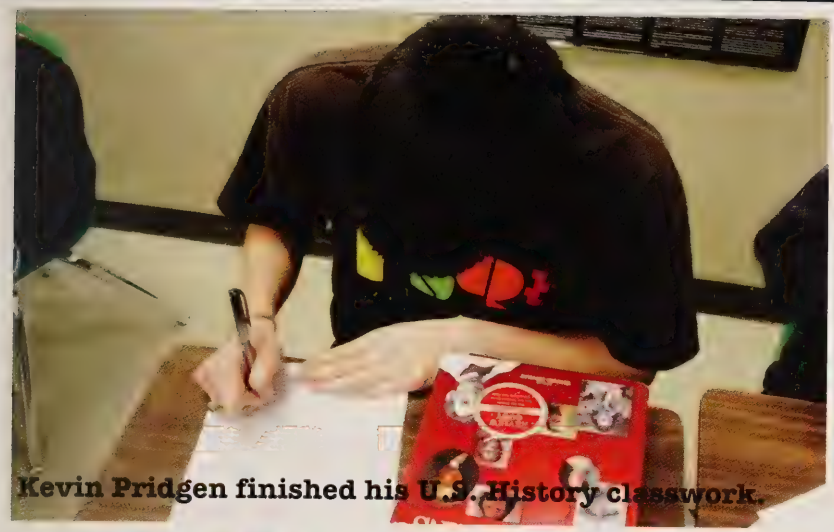

Kevin Pridgen finished his U.S. History classwork.

Hunter Rivers wrote his vocabulary words down in his daily journal for Mrs. Nagosky.

Greyson Moore read his choice of novel during his 15 minute reading time on Wednesday.

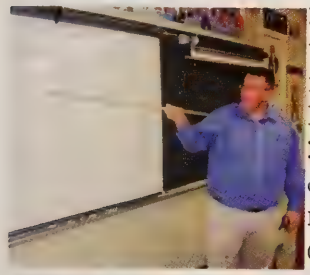

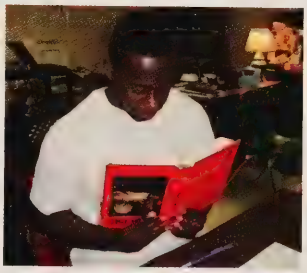

Left: Mr. Henry used his pointer to further explain his notes.
Right: Junior Jamarcus Dobson read his book quietly in English.

Left: Junior Jessie McGrath finished her work in 4th period.
Right: Ms. Hunter wrote her lesson plan for the day.

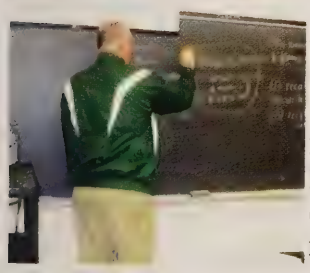

Left: Mr. Short wrote the notes on the board for his class.
Right: Junior Brian Stith sat quietly while he finished his test.

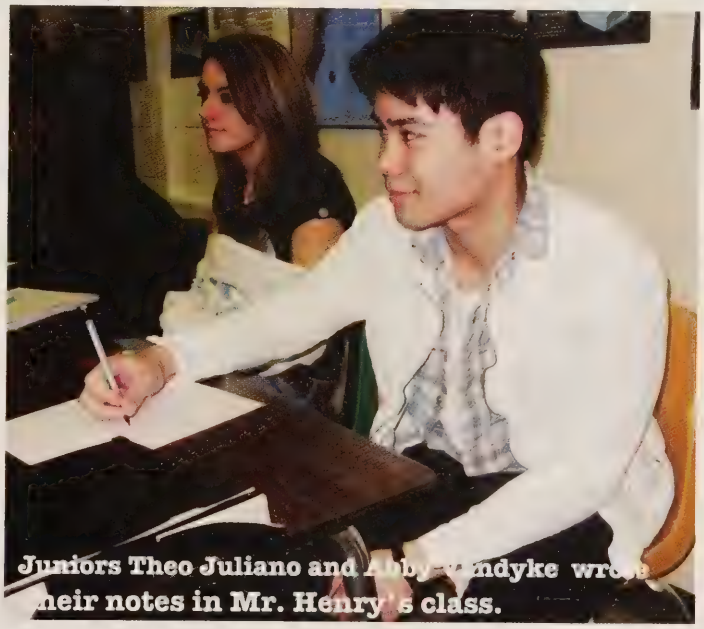

Juniors Theo Juliano and Abby Vandyke wrote their notes in Mr. Henry's class.

CREATE

art and performing arts

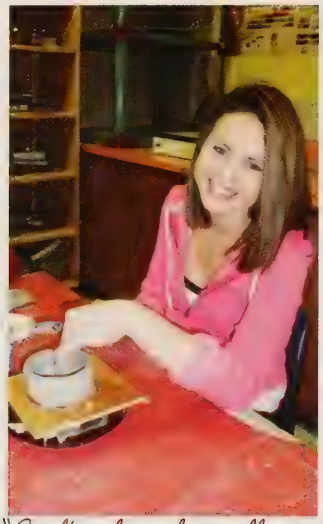

"Crafts class has allowed me to express my feelings about art in many different ways." Senior Hailey Kastetter

"In art class, we are able to explore our creative sides, which relaxes us." Junior Jolyn Carter

Students replicate their favorite candy bars.

Left: "During art class I get a chance to unwind", says Junior Angel Howard.
Right: Senior Kawsandra Lassanah in art.

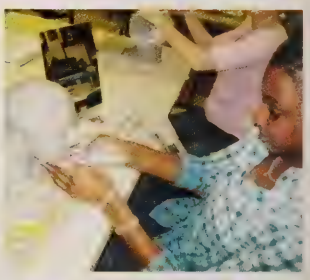

Left: Junior Savannah Nelson works on a clay pot in her crafts class.
Right: Juniors Madison White and Kendall Fox work together in Art I.

Left:Freshman Kendall Phelps in Art II.
Right: Mrs. Snyder assists a student in her crafts class.

During art and performing arts elective classes students had the opportunity to express themselves through their artistic abilities. Whether it was painted or drawn on a piece of paper, heard through music or seen through dance, students had the chance to showcase their talent. " I love being able to relax for one class a day and let all my feelings come out on paper or in a sculpture through art", said freshman Kendall Phelps. In orchestra, chorus and band classes, students had the opportunity to compete in performance competitions with other schools across the nation. These students always reigned superior and received the highest awards in their given categories. "Competitions are a great way to show off all our skills and give us a chance to bond and become better", said Sophomore Jasmine Lee.

Chorus students prepare for their Winter Showcase.

"Music is my passion and I value my skills. Being in band helps me to become better and improve at what I do", said senior Justin Walburn.

" It has been amazing being a part of this band and I will miss them next year because they are my family," said senior Chiya Iyengar.

Journalism class and the Chesterfield Technical Center gave students the opportunity to take part in real-life experiences. Journalism students used their English and photography skills to create the newspaper, *The Cavalier Chronicle*. They published five issues per year spotlighting students and their achievements as well as current events. It was always a success in informing students about what was happening around school. At the Chesterfield Technical Center, students devoted three blocks of their day to take part in the course of their choice. Some courses included Nursing 1 and 2, Culinary Arts, Pastry Arts, Criminal Justice, Child Development, Photography, Veterinary Science, and Automotive Engineering. "The Tech Center is the highlight of my day; it is always something to look forward to," said junior Michael Phelan

Editors Matt Graves and Asya Simmons checked over the final layout adjustments on their newspaper pages in Journalism class.

Senior Larson Lasek advised her staff member to make sure that all of their pages were correct and ready to be submitted.

REALISTIC

journalism & tech center students entered the real world

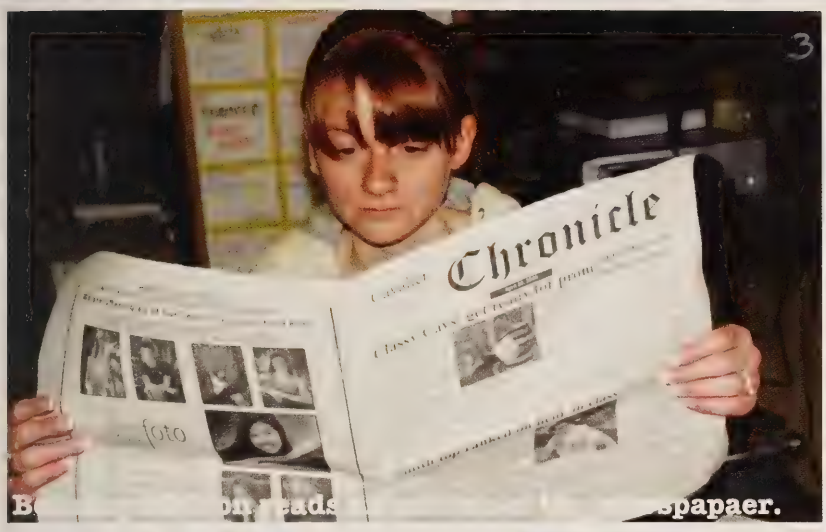

"Journalism taught me a whole new style of writing and how to be more creative."-junior Ian Karmarkovitch.

"I enjoy having the chance to connect with different students who have the same interests as me."-junior Leanne Burton

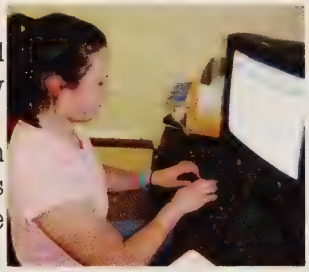

Left:Stephanie Yates practiced her veterinary skills. Right: Larsen Lasek was the Arts Editor of the school newspaper.

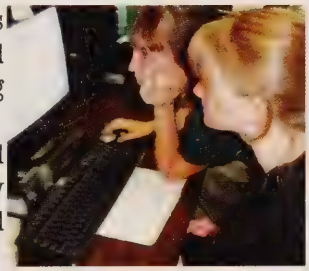

Left:Ebony Jones (center) attended Medical Assisting at the tech center. Right: Trish Averill and Bethany Melson edited their pages.

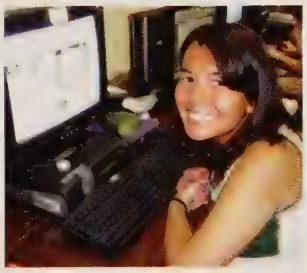

Left:Emily Caro attended CTC for Cullinary arts. Right: Michelle Lee was a staff writer for the *Cavalier Chronicle.*

Junior Dwight McCall

REACH GOALS

gym & marketing students plan for the future

"With gym I can practice my basketball moves even in the off season." Junior DeJohn Tinsley.

"In gym, I can forget about grades and tests and just be with friends." Sophomore Conner Roessler.

Volleyball players keep their skills fresh practicing.

Left: Freshman Jessica Meile and Kate Vehrs stretch before running.
Right: Sophomores Ross Gongaware and Drew Mottley.

Left: Sophomore Roo Hiremath and sophomore Taylor-Leigh Adams.
Right: Freshman Katherine Jordan races to finish her

Left: The freshmen gym classes play kick ball.
Right: Sophomores T'keyah Vaughan and Salena Chiep.

In gym classes students were able to take a break from normal academic classes and relax. They were also allowed the opportunity to play sports and try something new with friends. Some students even took the time to practice a sport they already played. "Gym is an hour of playing activities and exercising with friends. I get to learn ways to stay in shape for the future," said freshman Kelly Reagan. In marketing classes students learned new skills to help them later in life. Students discovered business skills that could help them with a future in advertising for sports or fashion. Marketing students also had an opportunity to join DECA. DECA gave them a chance to enter business related competitions on a state and national level. "Marketing class and DECA help to make the future business leaders of our country," said senior Josh Grice.

K. Remme & R. Biase

Sports Mark

C. G land & Lawson

Marketing students are also proud members of DECA.

Right: Before awards senior Richard Credicott and friends take some time to relax while senior Michael Lawson shows his DECA pride.

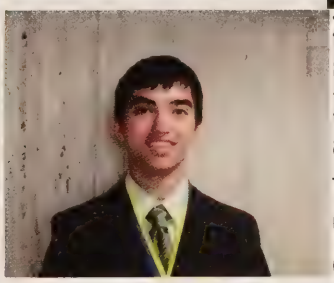

Left: Marketing students traveled to Norfolk to compete in a DECA competition where senior Josh Grice placed first and qualified for nationals.

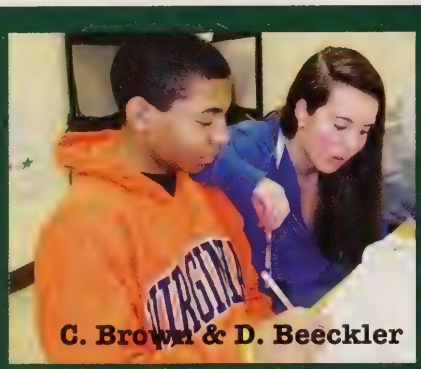
C. Brown & D. Beeckler

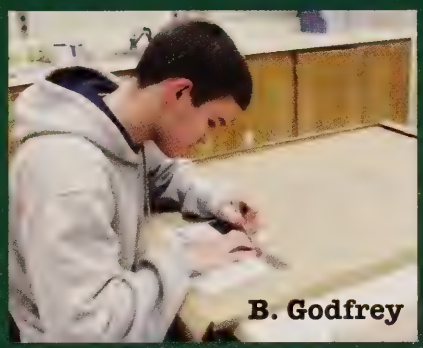
B. Godfrey

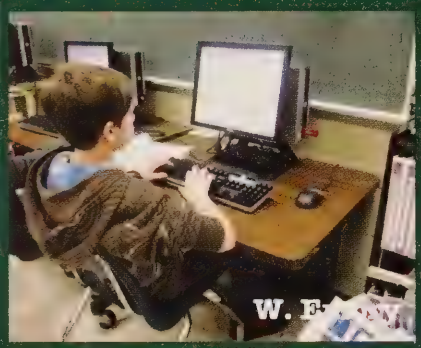
W. E

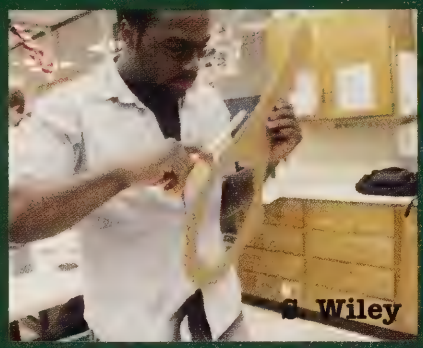
J. Wiley

Electives were a good way to help students pic classes that interested them. There were a wid variety of electives to select from. Some student went with a foreign language class, while other chose a performing arts class, art, marketing o journalism. "I wanted to accomplish something new so I chose Spanish because I liked it, and it was ver useful to know another language," said Senior Alex Legas. After completing at least four years of language, students who wanted to continue furthe advanced to an AP credit class. With a hard, bus schedule, electives allowed a little bit of a break fro the average work load. "I like Photo 1 because I can b creative and express myself," said Freshman Caitli Weddington. While some students used their electiv classes as a way to relieve the stress from a hecti schedule, others used their extra class as a way to ge ahead.

Right: Freshman Harper Smith and Sophomore Allie Pallotta sat at the computers in their Computer Graphics I class and worked on their projects in Adobe Photoshop.

Left: Students stay focused and concentrated in their class so they can keep up their grades and maintain their hard work ethics.

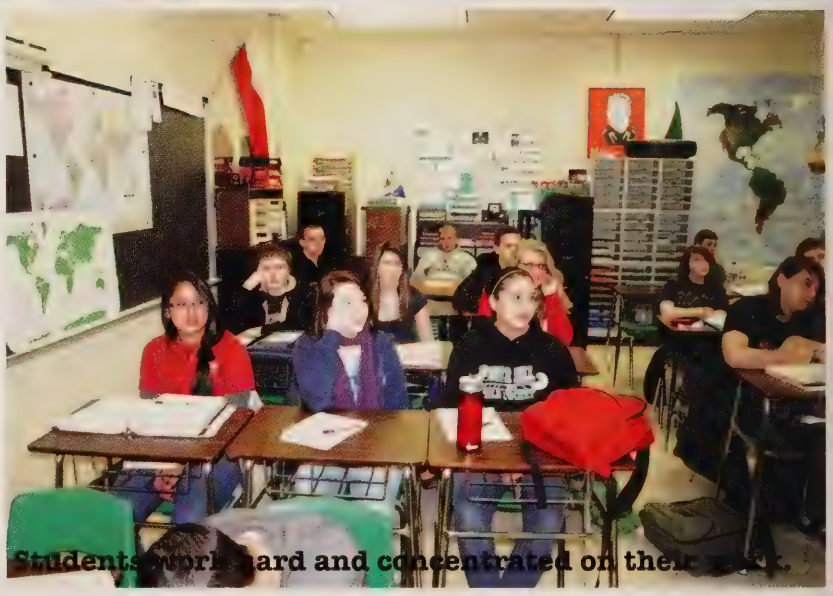
Students work hard and concentrated on their work.

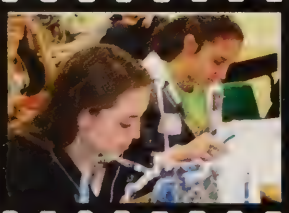

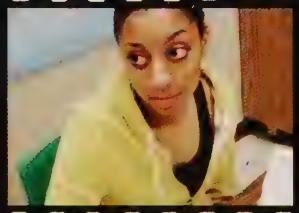

REDEFINE

students showed their individuality

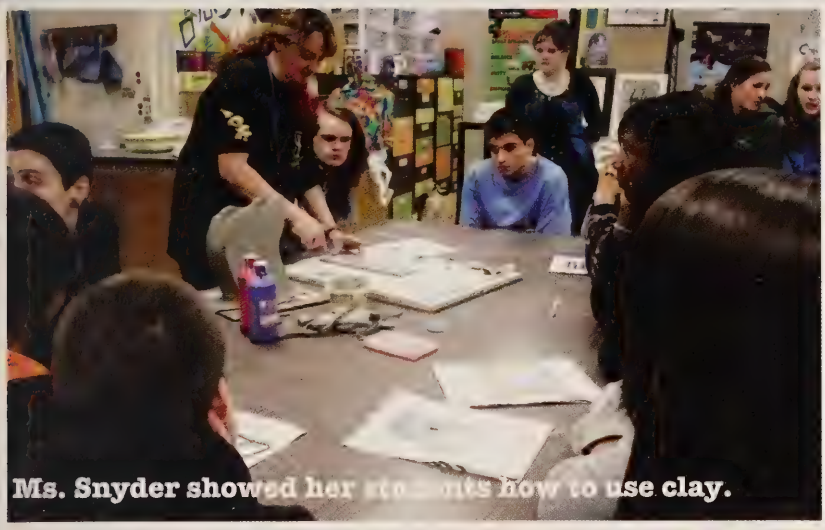

Ms. Snyder showed her students how to use clay.

"I wanted to learn more about art so it will help me become an architect."- Senior Kawsandra Lassanah

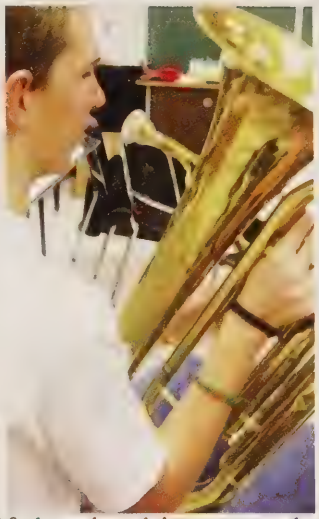

"I love band because it lets me express myself and it's a good break from my hectic schedule."- Senior Grant Haver

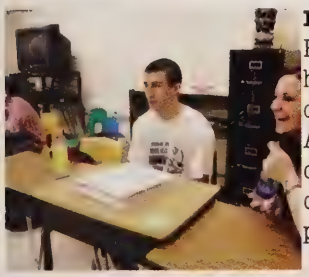

Left: Sophomore Randy Wood enjoyed his foreign language class. **Right:** Senior Andrew Chau concentrated on his computer graphics project.

Left:Students worked together on their assignment. **Right**: Students read their class project to the class.

Left: Freshman Kyle Horowitz and Venu Katta worked on their spanish classwork. **Right**: Freshmen Jesus Gubirte posed for a picture in his Photo class.

Mrs. Bates's Spanish class worked [illegible]

RETHINKING

Math & Science Center offers more

"Math/Sci has given me the opportunity to take science classes that I'm interested in and have some amazing teachers." - Junior Frank Woods

"Math/Sci lets me take harder math classes, while still giving me greater opportunities to express myself through music." -Senior Ryan Gryder

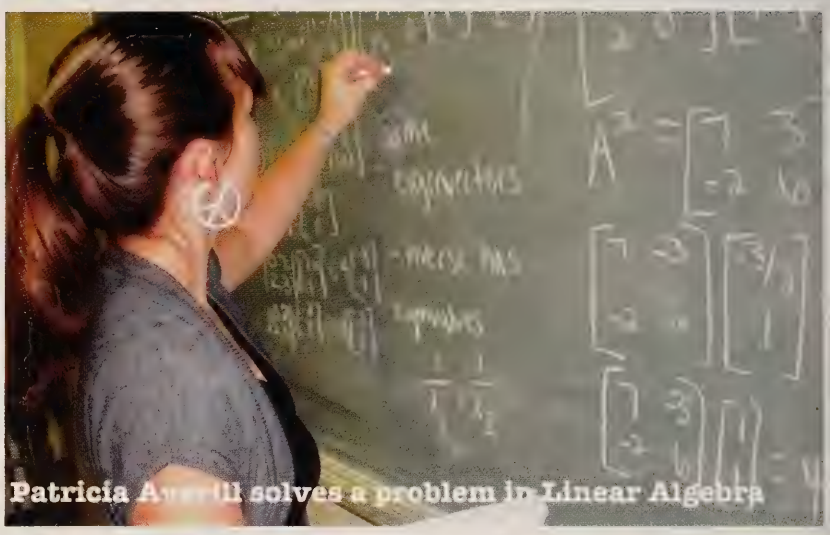

Patricia Averill solves a problem in Linear Algebra

Seniors perform an eye dissection in anatomy

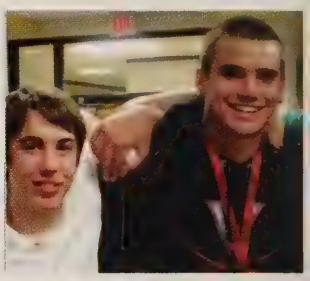

Left: Sophomores do an experiment in chemistry class. **Right:** Seniors visit the Arts on the Hill and enjoy the jazz band's up beat performance.

Left: Several members of the Jazz band are also in Math/Sci. **Right:** Juniors pose with their land sail car, ready to race their peers.

Left: Senior Caroline Houck designs a backdrop for the Math/Sci homecoming float. **Right:** Students concentrate on a difficult lab.

The Mathematics and Science High School at Clover Hill is a school within a school. The center was founded in 1994 with only 25 sophomores and 75 freshmen, but in the sixteen years since then the program has grown to nearly 400 students, and the number of applicants increases every year. Math/Sci traditions include producing a play in the spring and convocation. In May all of the Math/Sci students gather to celebrate the program. Speeches are made from a Math/Sci senior and an Alumnus. Many Alumni come back to participate in convocation and visit old friends. "Math/Sci creates a family atmosphere, so you never feel alone in a crowded school," said junior Carleigh Davis. "It offers you a chance to explore whatever your interests are, while giving you an in depth learning experience."

Juniors that are in the Math/Science center build landsails, cars that are powered by wind, for physics and race them against their classmates' cars.

Math/Sci students are offered more chances to conduct advanced experiments in upper level science classes, such as dissecting a preserved cow eye.

Row 1: Mr. Carter, Administrative Assistant, Ms. Herzing, Administrative Assistant, Dr. Marks, Principal, Ms. Wade, Assistant Principal, Dr. Brown, Assistant Principal Row 2: Mr. Burns, Math & Science High School Coordinator, Ms. Tatum, Assistant Principal, Mr. Mehrer, Director of Student Activities

Row 1: Mrs. Lampley, Mrs. Papa, Mrs. Davilla.

Row 1: Mrs. Morrison, Ms. Rose, Mrs. Condon, Ms.Smith. Row 2: Ms. Boyd, Mrs Beck, Mrs. Anderson, Ms. Wray, Ms. Wiggins Row 3: Mr. Ruisi, Ms. Holbrook, Mr. Wiggins, Ms. Penick, Mrs. Klein.

REASSURING

faculty inspired the students to succeed

Row 1: Mrs. Kniphuisen, Ms. Koch, Ms. Veach, Mrs. Stout. Row 2: Mrs. Martin, Mrs. Shupe, Mrs. Hopkins, Mr. Wooldridge.

Ms. Coffey, Ms. Tipton, Ms. Reggie

REASSURING
faculty inspired the students to succeed

Row 1: Mrs. Stables, Ms. Deckert. Row 2: Mrs. Snyder, Mrs. Kirtley, Mrs. Berneche, Mrs. Johnson.

Row 1: Mrs. Fitzgerald, Mrs. Rosenzweig, Mr. O'Hare, Mr. Martin, Ms. Rhodes.

Row 1: Mrs. Gobble. Row 2: Mrs. Gordon, Mr. Conley, Mrs. Thomas.

Sitting: Mrs. Scott, Amato, Mr. Short, Mr. Ikley, Mr. Bogdonawiz, Mr. C. Wahrman. Standing: Mrs. Mattera, Mr. Clark, Mr. Goobic, Mr. Fout, Mr. Henry, Mr. J.Wahrman, Mr. Harrington.

Row 1: Mrs. Dante, Mrs. Weston. Mrs. Deaver, Mr. Johns. Row 2: Mr. DeLeon, Mr. Bumbalo. Mr. Bowman, Ms. Biby, Ms. Collins, Ms. Bowman, Mr. Blake, Mrs. Kline, Ms. Glover, Mr. Mba.

Row 1: Mrs. Fortin, Ms. Peebles, Mrs. Arbogast, Mr. Templeton, Mrs. Midgley. Row 2: Mr. Tuskey, Mrs. Ramsdell, Mrs. Huber, Mr. Peters, Mr. Robertson, Mrs. Coates, Mrs. Klein.

Row 1: Mrs. Banton, Mrs. Bradshaw, Mrs. Deckert, Mr. Zyglocke, Mrs. Hillen, Mr. Carter.

Row 1: Mrs. Metzger, Mrs. Poore.

REASSURING

faculty inspired the students to succeed

Row 1: Mrs. Heise, Mrs. Morales, Mrs. Midgley. Row 2: Mr. Remppies, Ms. Charles, Mr. Quinteros, Mrs. Castillo, Mrs. Martos, Mrs. Smith, Mrs. Bates, Mrs. Simpson.

Right Row: Mrs. Haley, Mrs. Kline, Mrs. Vaughan, Ms. Clopton, Mrs. Nagosky, Mrs. Flanagan. Middle Row: Mrs. Finn, Mrs. Hunter, Ms. Rhodes, Mrs. Lustig-Curran, Mr. Hilterbrant. Left Row: Ms. Jones, Mrs. Bingham.

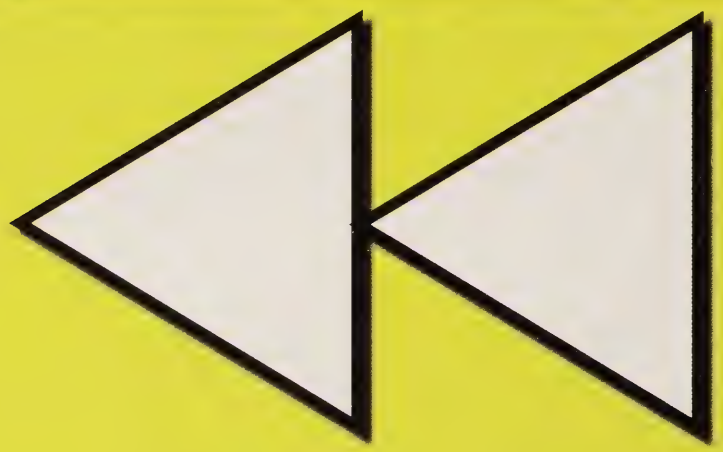

Sports

READY TO RUN

cross country ran nationwide

N. Chau

Girls Cross Country Team

The girls' race began at their home meet against James River and George Wythe. "It was a long and worthwhile season, our team turned into one big family," said sophomore Janai Jones.

Row 1:M.Wertz, J. Chiariello, C.Copley, J. Eck, R.Parekh, J. Bayne, M.Chau Row 2: J.Krone, E.Dulong-Rae, S.Labbate, D.Kimbriel, R.Han, T. Graves Row 3: Coach Simpson, Coach Miles, J.Wyers, N.Willard, J.Blalock, S.Brothers, J.Anderson, F. Woods, V.Chau, Coach Wahrman

Boys Scores

	Us	Them
Midlothian	15	49
Cosby	43	17
J.River	42	19
G.Wythe	15	50
Manchester	39	19

SENIOR SPOTLIGHT

"Helping the younger team members improve made my senior season even better," said John Anderson

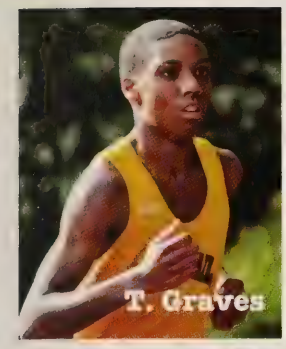
T. Graves

F. Woods

The boys' and girls' cross country team overcame the unthinkable. Despite having a younger team, they pulled it together at every meet, home or away. One trip included Titusville, Florida, in the Florida Runners Invitational. Captains Lilly O'Dea, Abby Badura, Terrence Graves, Rueben Han, and Andrew Chau made sure they led the teams to a successful season.

Senior Spotlight

"Being one of the more experienced runners, I got to help my younger teammates improve" said Jeff Chiarello.

Girls Scores

	Us	Them
Midlothian	15	48
Cosby	15	43
J. River	31	26
Manchester	39	19

Row1: L.Watkins, G. Herrick, M.McLenegan, L.O'dea, E. Powers Row 2:Coach Miles, Coach Simpson, J. Umysig, C.Groh, J.Jones, A.Badura, S.Orikogbo, Coach Wahrman.

The Golf team started off their season with the determination to win. Having only two seniors on the team, the group will be able to hold their own over the years to come. " The season was great. The team really came together and were close to each other, especially when it would rain, and we would squeeze into the golf cart," said sophomore Samantha Cameron.

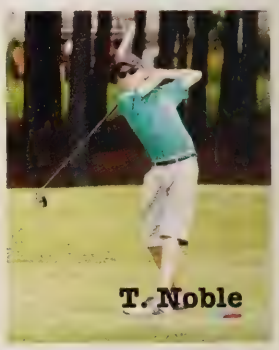

Senior Spotlight

Tim Noble takes a swing at the ball at the Brandermill Country Club where the team competed against other skilled golfers.

Scores

-CH 179, Cosby 169, Maggie Walker 166, Matoaca 161
-CH 171, L.C. Bird 158
-CH 336, Cosby 319, Midlothian 355
-CH 172, Monacan 161, L.C. Bird 165
-CH 184, James River 167
-CH 173, Manchester 182, Huguenot 211, Colonial Heights 190
-CH 183, Monacan 157, L.C. Bird 163
-CH 172, Cosby 165, Midlothian 163
-CH 169, Atlee 164, James River

"Being a senior, I want the best for myself and my teammates," -Zach Cutter.

FORE!
golfers swing to success

S. Cameron

K. Smith

Zach Cutter prepares carefully before taking a swing. Concentration and patience got him through the tough match. Zach finished regionals with a 79-79-158.

SENIOR SPOTLIGHT

"I enjoyed this season because I was captain and got to be a leader," -Lee Roberts

Z. Cutter

L. Roberts

First Row: S. Lindsey, T. Noble, K. Smith. Second Row: I. Karamarkovich, D. Taylor, S. Cameron, K. Roberts, Third Row: Coach Alberston, C. King, Z. Cutter, S. Cody, C. Willis, L. Roberts, M. Williamson.

DODGE & SCORE

An experienced team reaches great heights

S. Waagner

K. McGee

Senior defender Mary Gerardo flew out on a corner, got the ball on her stick, dodged around a Maggie Walker player, and dribbled the ball out of the defending circle.

First row: S. Nelson. Second Row: S. Ellis, H. Kastetter, M. Gerardo. Third Row: S. Johnson, T. Purcell, S. Waagner, M. May, K. Peachee, T. Biase, D. Chapman. Last Row: Coach Stablees, E. Fritz, M. Thornton, M. Moss, A. Six, A. Im, E. Ott, A. Schanz, M. Steinbach, Coach Bowman.

Varsity	Scores	
	Us	Them
L.C. Bird	4	0
Matoaca	3	0
Manchester	1	2
Midlothian	1	2
Monacan	1	2
James River	0	2
Cosby	1	3
MWGS	0	4
L.C. Bird	3	0
Manchester	2	1
Hopewell	4	0
Midlothian	2	0
Monacan	1	0
James River	1	0
Cosby	0	1
Midlothian	1	0
James River	0	1

SENIOR SPOTLIGHT

"Beating James River on senior night made my senior season complete, and being a two year captain was great"- Hailey Kastetter

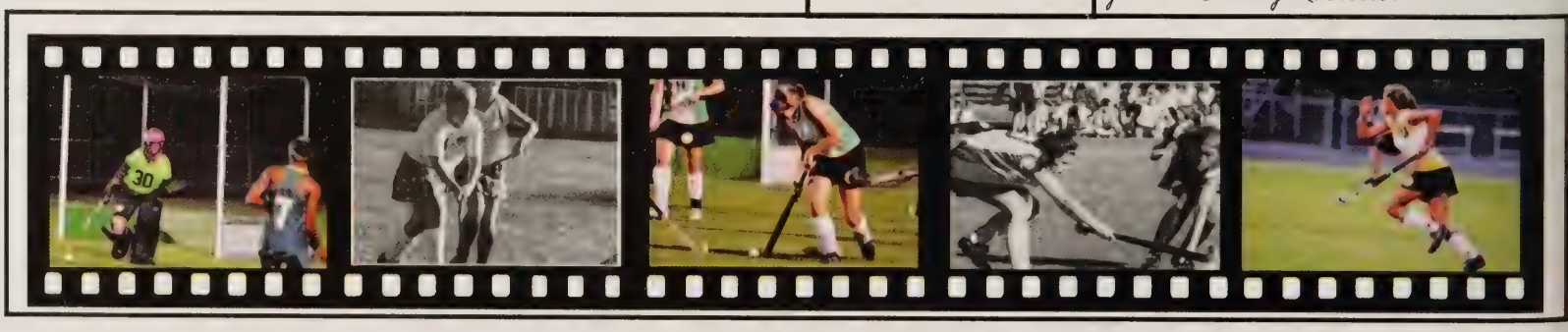

J. Lee & M. Dean

M. May & A. Six

Throughout the season the team worked hard to improve their stick skills and conditioning in hopes of making it to the district tournament. The team bonded and was closer than any other in the past. They had a rough beginning of the season, but they picked it up during the second half. They beat James River for the first time in eight years on senior night to put them in third place in the district.

S. Waagner
S. Ellis
A. Schanz
M. Musgrove

Senior Spotlight

"Being a four year varsity player has been amazing, it helped me reach my dream of playing in college" - Eliza Fritz

JV Scores

	Us	Them
Matoaca	4	4
Manchester	3	0
Midlothian	3	1
Monacan	2	2
James River	1	0
Cosby	0	4
MWGS	0	0
L.C. Bird	8	0
Manchester	4	1
Hopewell	4	0
Midlothain	0	4
Monacan	0	0
James River	2	1
Cosby	1	0

First row: S. Lipari. Second Row: C. Kasten, J. Lee, H. Blanks, J. Seo, E. Robinson, B. Silbva, J. Dickerson. Third Row: C. Choe, J. Halle, K. McGee, M. Musgrove, D. Santos, B. Westfall, A. Walker. Last Row: M. Guyer, K. McGlynn, K. Reagan, A. Kretzer, E. Williamson, E. Chapman, M. Dean, J. Nojaim.

Marching band had another great year. They received all Superiors on their pieces played in Festival. The theme for competition was the music of Stevie Wonder. "The marching band is a powerhouse of sound that is generated into the epitome of musical excellence. This is why I truly love being part of the Marching Cavs," said senior drum major, Shannon Stith.

K. Raphael

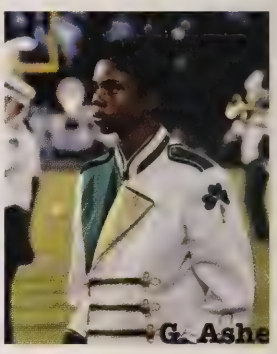
G. Ashe

Row 1: J. McDermott, V. Pastore, N. Pastore, D. Webster, J. Grice, S. Waldrop, G. Walters, R. Sanders, L. Balch, K. Raphael, G. Ashe, S. Stith. Row 2: C. Thigpen, L. Tams, A. Montney, E. Shrewsbury, S. Astleford, S. Lee, K. Kim, H. Siddiqui, D. Chapman, Row 3: M. Shrewsberry, B. Suton, D. Mottley, S. Amarino, J. Scognamillo, A. Siddiqui, C. Iyengar, C. Harpool, C. Hearst, A. Hearst. Row 4: H. Claud, M. Wu, C. Conley, R. Cottrell, A. Calhoun, Z. Mason, F. Gator, L. Reichert. Row 5: E. Walters, J. Grice, R. Gryder, G. Simmard, M. Cheatham. T. Snead, S. Hill, M. Magnuson. Row 6: Z. Newton, C. Nelson, J, Webster, G. Haver, J. Mueller, J.Ryell, S. Stokes, J. Daniels, J. Walburn. Row 6: J. Thomas. T. Reed, C. Fish.

The marching Cavaliers went to a Showcase at Midlothian High School and received a Superior rating. The color guard did well and received second place. At the Bluestone Baron Invitational the band received a Superior rating, and the color guard earned second place. At the VBODA State Marching Band Festival, they received an overall rating of superior.

SENIOR SPOTLIGHT

"Band has been outstanding, and I think of everyone as family," - Shannon Stith.

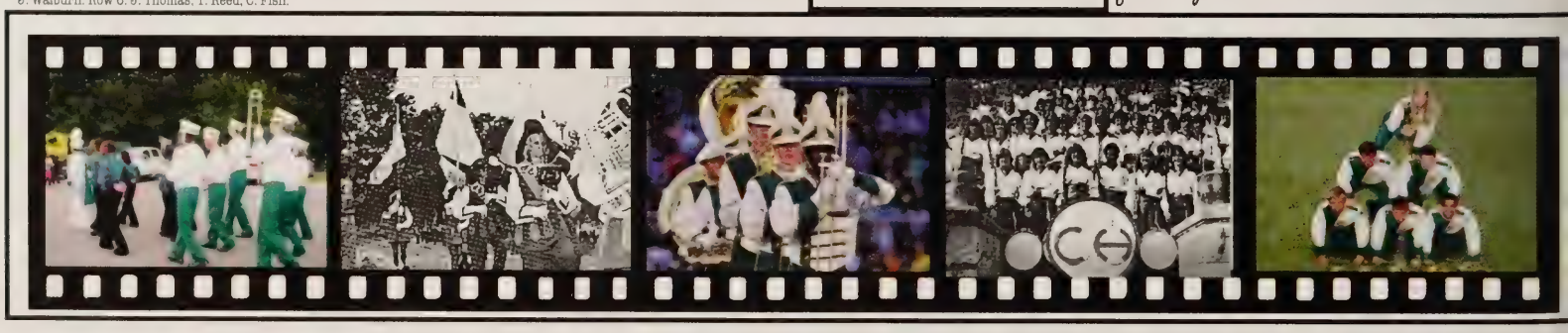

SHARE MUSIC

band and color guard work hard

David Webster, Nick Pastore, Vince Pastore, and James Grice concentrate on playing the drums while performing at a home football game.

SENIOR SPOTLIGHT

" I'm so proud of the band this year for achieving all our goals,"-Emily Walter.

The Marching Cavaliers went to the 90th Annual New York City Veterans Day Parade. They marched down 5th Avenue playing, This Is My Country, Stars and Stripes Forever, and You're a Grand Old Flag. The band has done outstanding under the leadership of Mr. Conley for the past 24 years.

Row 1: M. Palmer, A. Davis. Row 2: R. Southall, A. Morrison, S. Stith, J. Peynado, A. Howard.

RED HOT!

Cheerleaders sizzled through the year

Cheerleaders from both the Varsity and J.V. teams combined to form the competition team.

E. Messer & S. Beekler

A. Lindsey

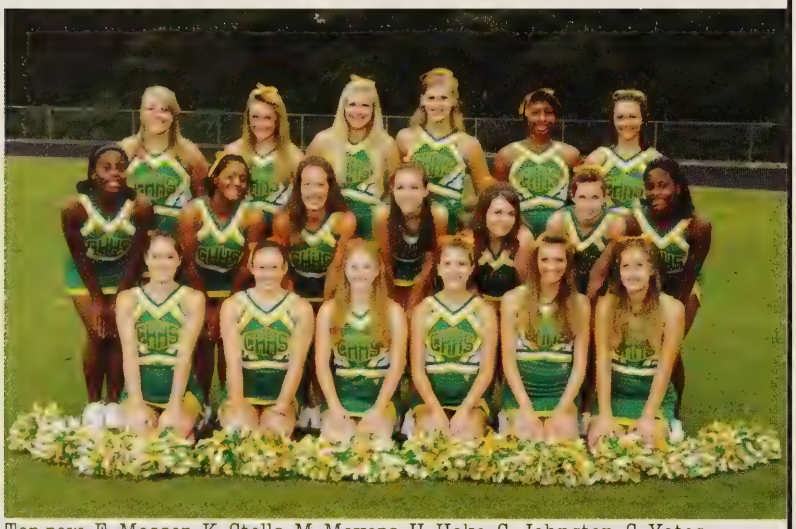

Top row: E. Messer, K. Stells, M. Moyers, H. Hoke, S. Johnston, S. Yates. Middle row: A. Fox, A. Richardson, S. Beekler, T. Davis, N. Bunce, L. Lentz, A. Fox. Front row: J. Quicke, L. Lasek, A. Kolleda, A. Saxon, A. Knight, A. Lindsey.

The Competition Cheerleading team started practice for their routine in August. The competitions started in November, giving them roughly 2 months to perfect everything. The first event was held at Manchester. After all of their work, they came out taking 7th place.

SENIOR SPOTLIGHT

"It's a bittersweet season for me. I was extremely happy to cheer my senior year, yet I'm sad it all has to end," said Senior Julie Quick.

L. Lasek

S. Yates

For 8 months, the cheerleading squad worked through all of the obstacles thrown their way. The J.V. and Varsity teams kept the crowd pumped up at all of the games and events, and the competition team received 5th and 7th places. "Cheerleading is the best way to be a part of the school and to show our school spirit!", said Sophomore Danielle Beekler.

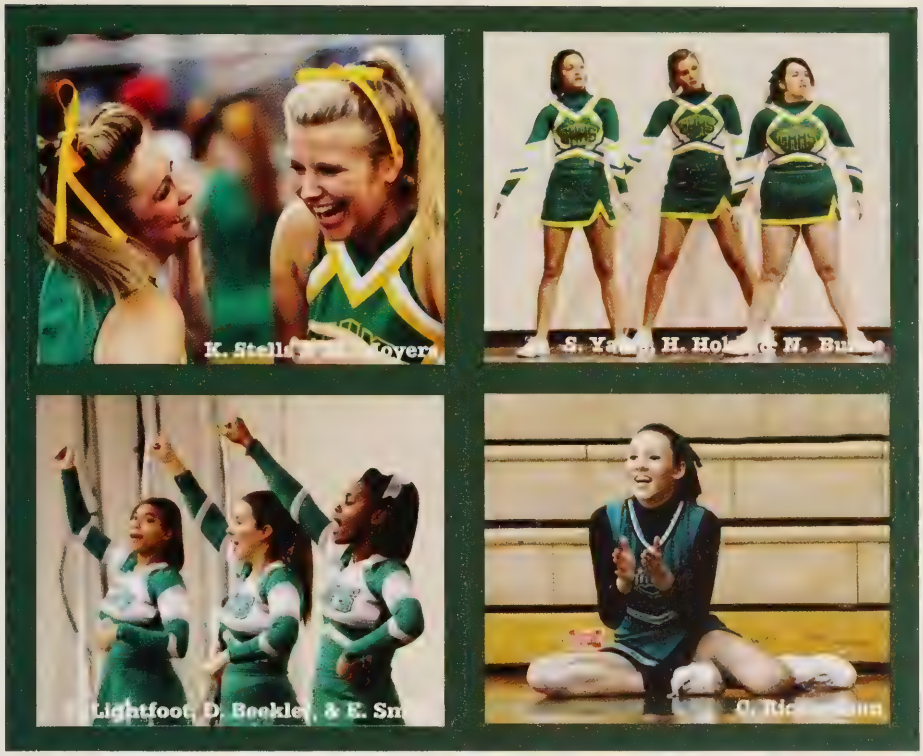

Senior Spotlight

"Being a Varsity cheerleader has been a great experience for me because I made so many great friends," said Senior Alex Knight.

One week after the Districts, Regionals were also held at Manchester. The Regional Competition doubled the total points, so the team tried to score higher. After the judges turned in their score sheets to be added up, the squad was announced 5th place in Regionals.

Top row: J. Lopez, E. Smith, A. Pope, A. Briggs, A. Skaggs, S. Ashford. Middle row: M. Glover, A. Robinson, K. Ortiz, A. Orellana, D. Beekler. Bottom row: C. Cheatham, J. Stefanski, E. Lightfoot, M. Victorian, D. Karter, C. Richardson

Nothing could get in the way of the victories. J.V. and Freshman football started off the season with a win against Prince George. They continued to pull it together and put forth their best efforts at every practice and game. "James River was our best victory because we played really well as a team and came out on top," said sophomore Randy Wood. The J.V record was 5-4 and the Freshman record was 4-4.

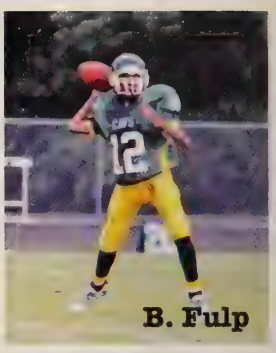

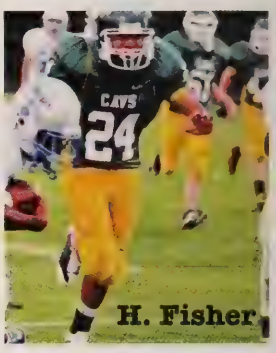

Row1: Coach Harrington, L. Lombardi, D.Moffett, L. Campbell, R. Wood, J. Evans, V. Tyler, N. Olsen, S. Seow, J. Knight, C. Ferguson, W. Austin, Coach Donnelly Row 2: Coach Conklin, D. Gibbs, C. McCarthy, H. Fisher, Z. Greene, T. Rodgers, K. Graves, E. Shilling, K. Friend, K. Reid, A. Inman, H. Lambert Row 3: Coach ?????, C.Payne, J. Sebia, B. Ellis, D. Rodgers, B. Tyson, H. Robb, G. Mylott, C. Newlon, S. McCarter, A. Spaulding, Z. Evans

JV Scores

	Us	Them
Prince G.	40	12
Cosby	8	14
Midlothian	20	0
J. River	13	7
G. Wythe	24	6
Manchester	3	10
L.C.Bird	6	32
Monacan	0	6
Huguenot	17	0

CAPTAIN SPOTLIGHT

"When you are captain, you have to act as if every play was your last," -sophomore Darius Moffett

STRENGTH & WILL

JV and freshman football won with pride

T. Rogers

D. Gibbs

Freshman Bobby Fulp intercepted the ball as Cosby made a pass attempt. The Cavs hosted the game against the rival Titans. "This season was definitely our best yet and we had a lot of fun spending time together as a team," said sophomore Julian Sebia.

CAPTAIN SPOTLIGHT

"Having the spot as captain motivated me to do my best in the game," -sophomore Wes Austin

Freshman Scores

	Us	Them
Cosby	0	27
Midlothian	14	6
J. River	12	6
Atlee	6	42
Manchester	12	6
L.C.Bird	6	30
Monacan	6	0

Row 1: Coach Harrington, R. Callahan, V. Sidoti, C. Richardson, A. Gooch, E. Messer, B. Fulp, B. Brown, Cach Donnelly Row 2: Coach Conklin, M. Chisholm, D. Turner, K. Callahan, R. Rodriguez, D. Tyler, K. Flaherty, S. Gambal, P. Overby, Z. Wise Row2: Coach Conklin, J. Smith, J. Orange, B. Tyson, J. Patvis, N. Cordero, J. Hall, D. Jenkins, S. Johnson, G. Miller, D. Polk

EMPOWERED

varsity football players scored to success

The Varsity Cavaliers started off their season with a victory against Prince George. Fighting through every obstacle that came their way, the Cavs ended up with an almost undefeated season. Having an older team helped bring out the best in every player. The Varsity Cavs had a record of 10-2 and they also qualified for the first round of Central Region playoffs where they hosted Petersburg.

While playing quarterback, sophomore Joel Caleb sprinted the ball into the end zone as he scored the first touchdown in the Homecoming game against Manchester.

SENIOR SPOTLIGHT

"As seniors this year, we will pass the torch to next year's players in hope of continuing the winning streak,"-Connor Donnelly.

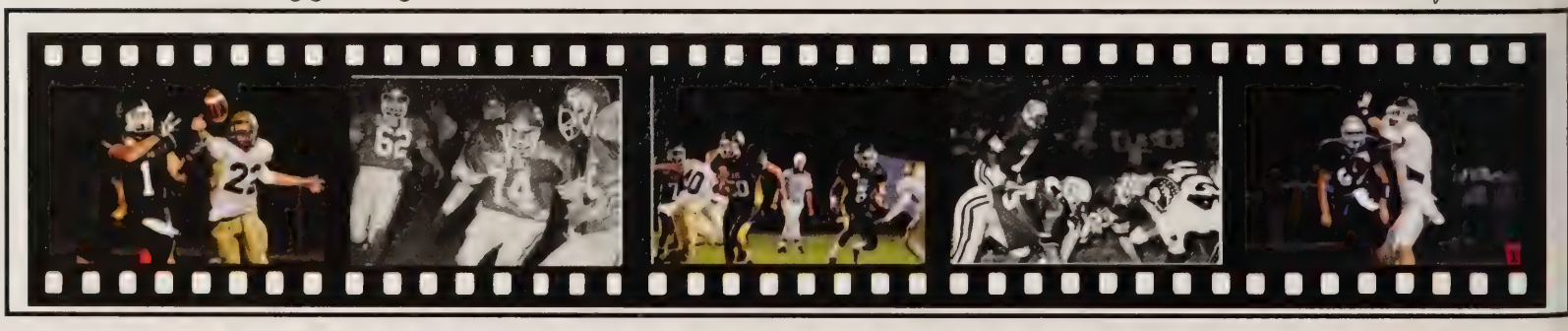

During the Homecoming game against Manchester, the varsity players rushed onto the field ready to play. They ended the hard-fought game with a 16-13 victory.

Senior Spotlight

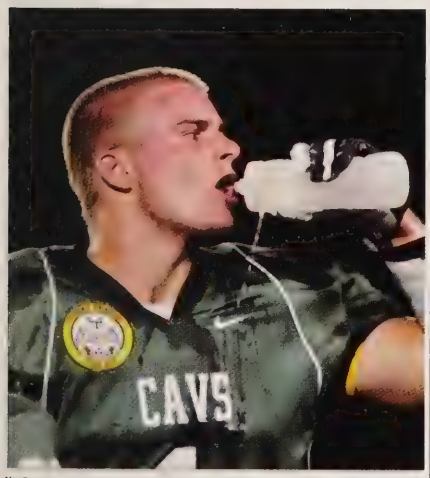

"Being seniors, we had to step up every play at each game, and act as leaders to our fellow players," -Christian Conklin.

Varsity Scores

	Us	Them
P.George	46	27
Cosby	17	0
J. River	23	20
G.Wythe	37	2
Midlothain	36	7
Manchester	16	13
L.C.Bird	27	3
Moncacan	22	7
Huguenot	31	0
Henrico	35	6
Petersburg	21	22

Row1: S. Walshak, C.Conklin, C.Sprouse, T.Thaniel, D.Wells, A.Fry, J.Caleb, J.Wood, T.Bruce, D.Strothur, D.Artist, J.Swope, A.Oliver, K. Graves Row 2: Trainor D. Ross, Coach Musgrove, D.Tyler, M.Olsen, B.Davis, J.Reavis, T.Groves, F.London, C.BloomfieldC.Williams, K.Payne, R.Wiedman, R.Wimer, Coach Fout, Coach Zyglocke Row 3: Coach O'Hare, Coach Tiller, K.Drake, J.Sheridan, M.Wilson, B.Stith, R.Lopez, C.Donnelly, P.Gryder, I.Dorin, Q. Mascari, S. Matheny, J. West, Coach Henry Row 3: Coach Fox, M. Luten, J. Piercey, K. Morehead, M.Gross, M.Armstrong, S.Morant, K.Davis, J.McKenzie, J.Woodford, T. Cowan, K.Moore, J.Gilmore

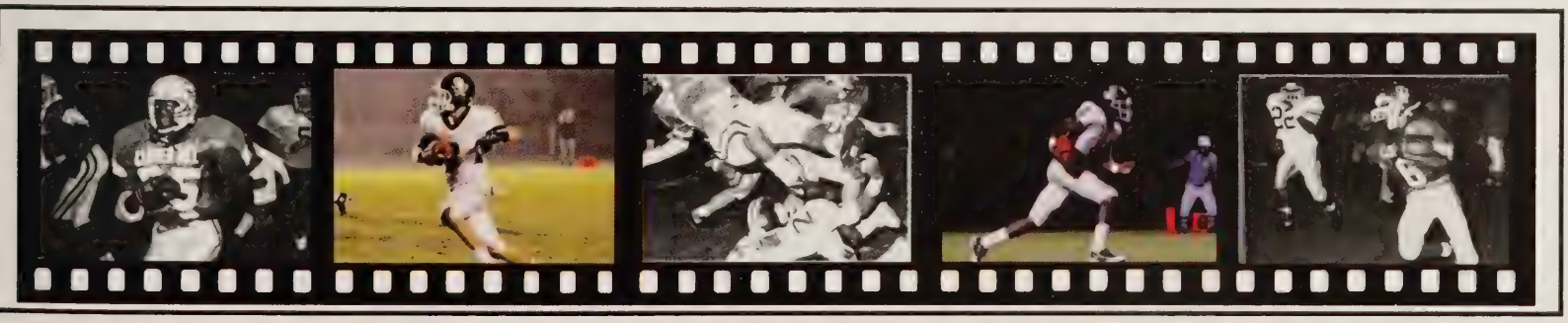

The Girls' volleyball team came back with a bang after several years of building seasons. Making sure that they would not be underestimated, they defeated Cosby in their second match of the season and were also finalists in the pre-season VHSL Showcase Tournament. The girls advanced to the District Tournament semi-finals and ended the season third in the district standings.

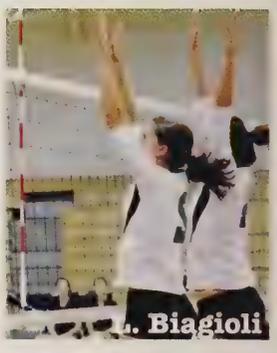

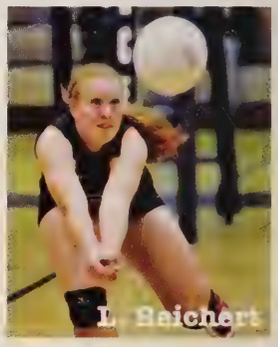

Row 1: Z. Rauscher, H. Jaszewski 2: B. Williams, H. Lee, B. Cashion, M. Conklin, K. Hipskind Row 3: Coach Peebles Manager, J. Braun, T, Bocowsky, L. Tucker, R. Kretzer, N. Anderson, R. Seiler, O. DeSimone, Manager K. Riggenbach, Asst. Coach Deckert.

JV Scores

	Us	Them
L.C. Bird	2	0
G. Wythe	2	0
Cosby	1	2
Midlothian	1	2
James River	2	1
D. Freemen	2	1
Monacan	2	0
T. Dale	2	0
Manchester	0	2
L.C. Bird	2	0
Collegiate	2	0
G. Wythe	2	0
Cosby	2	1
Midlothian	1	2
James River	2	1
Matoaca	2	0
Monacan	2	0
Manchester	2	0

SENIOR SPOTLIGHT

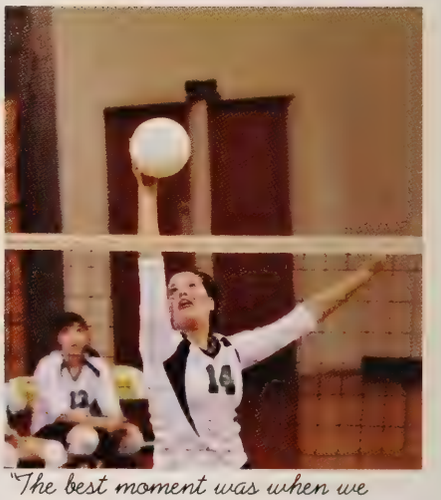

"The best moment was when we beat Cosby. I'd been waiting since freshman year for that moment."
-Captain Chelsea Biagioli

REDEMPTION

years of rebuilding seasons pay off

Above: The lady cavaliers participated in a "Dig Pink" game against Midlothian High School to promote breast cancer awareness during the month of October.

SENIOR SPOTLIGHT

"After years of rebuilding, as a team we were finally able to know what it felt like to be winners."
-Captain Trish Averill

Varsity Scores

	Us	Them
L.C. Bird	3	0
M. Walker	3	0
Paul XI	3	0
Collegiate	3	1
Oakton	2	3
Cosby	3	0
Midlothian	2	3
James River	1	3
Freeman	3	0
Monacan	3	1
T. Dale	3	1
Manchester	3	1
L.C. Bird	3	0
Cosby	1	3
Midlothian	3	2
James River	1	3
Matoaca	3	0
Monacan	3	0
Manchester	3	0

Row 1: C. Lankert, B. Gater, M. Ruther, L. Tucker, A. Legas, L. Reichert, S. Page, T. Averill Row 2: Coach Peebles, Manager J. Braun, L. Scott, L. Biagioli, T. Kellinger, H. Smith, C. Biagioli, C. Papa, M. Heising, Manager K. Riggenbach, Asst. Coach Deckert

DESIRE & WILL

boys volleyball stayed strong

The varsity boys huddle up on Senior Night before going out to play Monacan, and talk to each other to motivate themselves so they are pumped and ready to play.

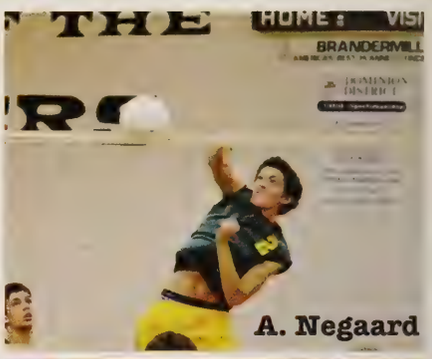

A. Negaard

M. Chatham

First Row: A. Doh, A. Hite, C. Seiler, B. Brooks, A. Dolson, Z. Pinkleton. Second Row: Coach Lampley, M. White, T. Song, A. Negaard, M. Smith, J. Keeder, E. Althouse, M. Wakilpoor, Coach Wahrman.

Varsity	Scores	
	Us	Them
L.C. Bird	3	0
Deep Run	3	2
C. Henry	3	1
J. River	3	2
Cosby	3	1
Cosby	1	3
Midlothian	3	0
J. River	3	2
Godwin	3	0
T. Dale	1	3
Monacan	3	0
Manchester	3	0
L.C. Bird	3	0
Atlee	1	3
Cosby	3	0
Midlothin	3	0
J. River	2	3
Matoaca	3	2
Monacan	3	0
Manchester	3	0
J River	3	1
Cosby	1	3
J. River	3	2
Cosby	1	3
T. Dale	3	1
Deep Run	3	1
Cosby	3	1
First Colonial	3	1
Cosby	3	0

SENIOR SPOTLIGHT

"Volleyball was a way I could enter a realm of complete accomplishment,"-Tony Song

E. Dixon

E. Althouse

Boys volleyball had a winning season. With having only one junior and the rest seniors, the team showed their experience. The boys' goal was to win states, and it was accomplished. Before making it to states, the boys also defeated their rivals to win Regionals. They then defeated Cosby in three games to take the title of State Champions.

Senior Spotlight

"The team bonding really helped us play as a team and make it to states,"- Andy Hite.

JV Scores

	Us	Them
L.C. Bird	2	0
G. Wythe	2	0
Cosby	1	2
Midlothian	2	0
J. River	1	2
Godwin	2	0
T. Dale	0	2
Monacan	2	0
Manchester	2	1
L.C. Bird	2	0
Atlee	1	2
G. Wythe	2	1
Cosby	0	2
Midlothian	2	0
J. River	1	2
Matoaca	2	1
Monacan	2	1
Hanover	2	0
M. Walker	2	0
Deep Run	1	2
Freeman	2	0
Manchester	2	1

First Row: M. Price, A. Nguyen, S. Negaard. Second Row: Coach Lampley, S. Magnuson, B. Haring, C. Brooks, M. Cheatham.

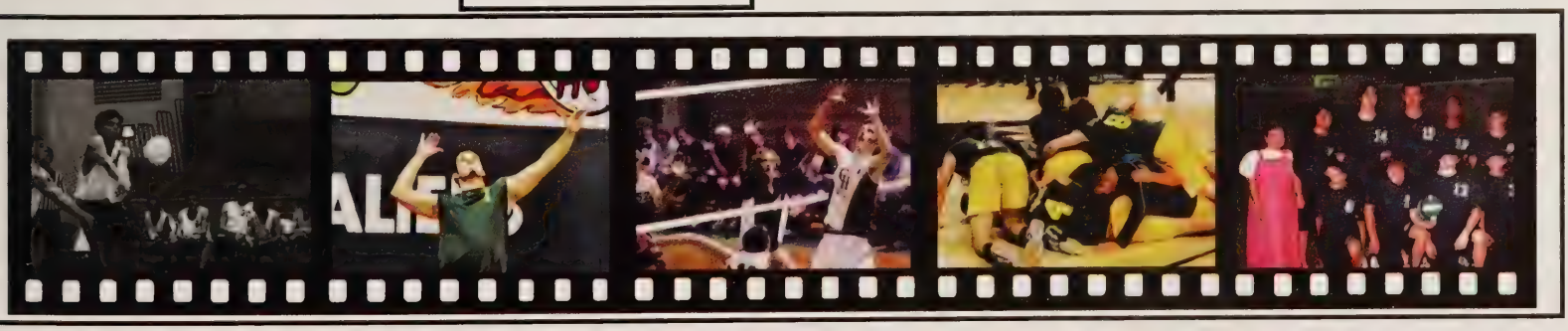

Throughout the dance season the Cavalettes performed many new routines filled with technique and amazing tricks. With only five returning members the girls welcomed four new freshmen to the squad. " It was great to be a part of the traditions of the team like the football player and Christmas dances", Said Freshman Brittany Powers. The girls always satisfied the crowd during halftime.

SENIOR SPOTLIGHT

First Row: Marissa Edwards, Catherine Faszewski, Kawsandra Lassuanah. Second Row: Kendall Phelps, Ciera Koger, Sarah Knowles, Brittany Powers.

I have waited to be a senior Cavalette for 3 years and I'm so happy it's finally here. I love our squad.

- Marissa Edwards

PRESENTING
the Cavalettes always put on a show

Alex Crocker

The girls paused for a quick picture before going onto the court to perform their annual Christmas dance to "Jingle Bell Rock".

SENIOR SPOTLIGHT

Being captain for the second year has been great. I love choreographing new dances for us to perform.
- Catherine Paszewski

M. Sinclair

M.Edwards & C.Koger

The girls, at their very first home game as a team, sat in the stands and awaited their halftime performance.

BREAK IT

Hip Hop Dance & Step Team Stomp the Yard

The H3ct!k Step Team paused in the commons after their amazing performance at the homecoming day pep rally.

D. Little

D. Little & T. Whitaker

SENIOR SPOTLIGHT

The boys of the Hip Hop Dance team showed off their skills and some of their most recognized dance moves.

J. Alicia Bland

April Fo

"Knowing that we are some of the best dancers in school feels great." Trey Whitaker

Lisa Hicks

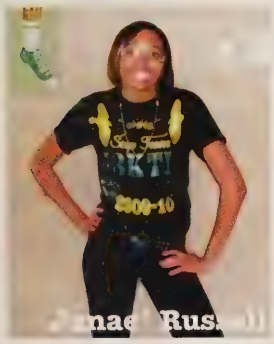
Janae Russell

The step team was officially recognized as a sport. With new teammates, uniforms, and a name, H3Ct!K, they became one of the most enjoyable performances to watch in the school. The hip hop dance team continued to win the crowd over with their action performances that told stories. " We wanted to keep the crowd wondering what would happen next", said Junior James Williams.

Pe[illegible]ally performance
Step Team
Hip Hop Dan[illegible] Team
The girls [illegible]

SENIOR SPOTLIGHT

"I am proud of all my girls and hold them close to my heart." Alexis Gardner

T.Bennett [illegible].Brixton

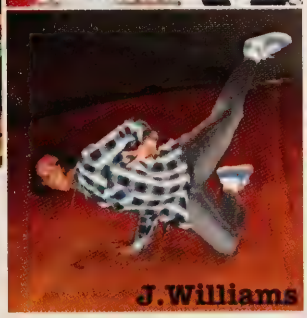
J.Williams

The captains of the Step Team strike a pose during practice. " It has been an amazing season and I have enjoyed being apart of such a vibrate group of girls, said Junior Essence Henson.

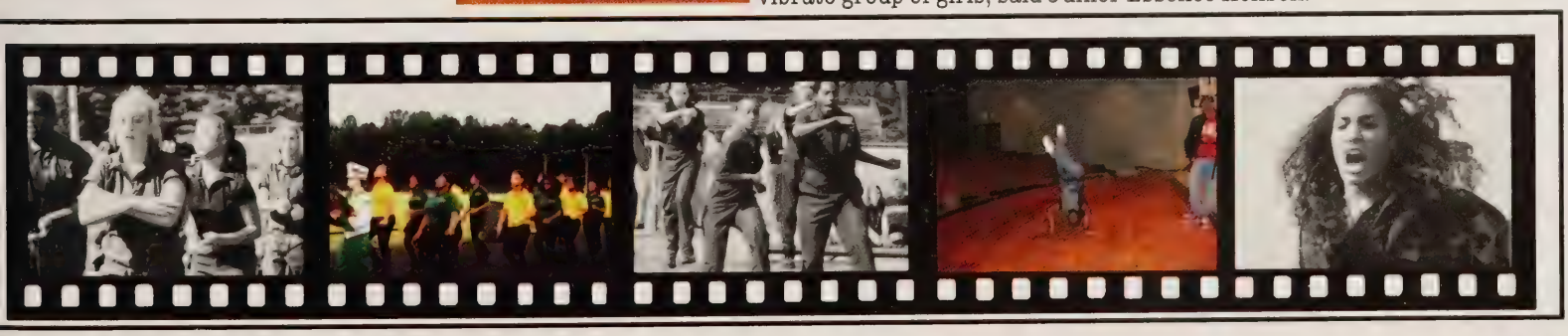

The Indoor Track team not only competed against district schools, but also traveled to regional meets this season in Northern Virginia, bonding along the way. "After working together at practice and traveling to all of the meets, everyone really has gotten so much closer to each other," said freshman Emma Powers. "It makes the experience of being on a team so much better."

Front: C.Haynes, Z.Morris, R.Smith, J.Moore, J.Jones, L.O'Dea, C.Calcut Row 2: K. Wise, L.Watkins, E.Powers, S.Orikgobo, A.Badura, L.Gray Back Row: Manager, L.Dang, C.Groh, L.Sumner, R.Kretzer, A.Kretzer, S. Sanders, A.Schanz, Coach Simpson.

Varsity Scores

The girls varsity indoor track team sent several runners to represent Clover Hill and to compete at the 2010 District Indoor Track Meet . The girls team placed 5th in the finals and 5th overall for the Dominion District.

Senior Spotlight

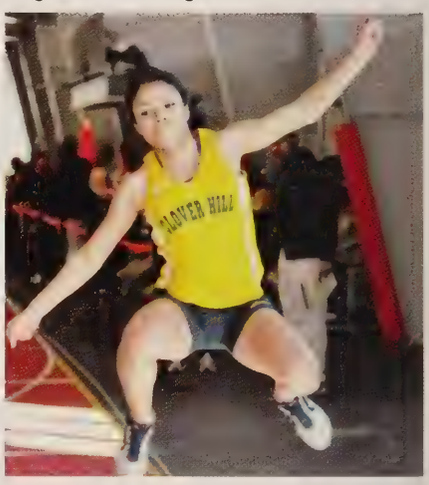

"I have been on this team for all 4 years and would not take any of it back. I owe it all to my coaches and teammates for sticking by my side." - Katie Wise

READY SET RUN

indoor runners tear up the track

E. Bianci

L. Dang

Indoor Track athletes compete in various events throughout the season, such as individual races, relay races, hurtles, shot put, the long jump, and the high jump.

Senior Spotlight

"The highlight of my season was placing high at districts. The team was so supportive of me, and more importantly, each other!" - John Anderson

Varsity Scores

The boys varsity indoor track team had several runners qualify to represent and compete for Clover Hill at the 2010 District Meet. The boys placed 5th in the finals and 5th overall for the Dominion District.

Front Row: M. Chau, C. Davidson, E. Bianci, Z. Green, S. Simmons, M. Wertz, J. Lee, J. Eck. Row 2: J. Krone, J. Wyers, T. Graves, D. Kimbriel, A. Chau, E. Dulong-Rae, J. Nelson Back Row: Coach Street, J. Jackson, J. English, S. Dhanoa, S. Brothers, J. Anderson, F. Woods, J. Blaloack, N. Willard, Coach Simpson.

WRESTLE IT
fight to the end

Row 1: M. Olsen, T. Warner, M. Chisholm, D. Newill-Smith, R. Sams, N. Olsen, C. Copley, K. Casselle, R. Gillespie, S. Austin Row 2: C. Ammon, N. Shifflett, R. Callahan, Z. Perkinson, M. Graves, D. Jarrett, D. Mason, D. Johnson, B. Lane, D. Price,J. Hincapie Row 3: D. Hudson,R. Carter, W. Hoffman, K. Graves, B. Johnson, R. Wimer, S. Matheny, N. Word, J. Borso, A. Spangler, B. Gregory Row 4: Coach Fox, R. Weidman, P. Shifflett, S. Wiley, J. Woolcott, I. Gormin, W. Arey, T. McCoy, S. Seymour, N. Young, Coach Giles

T. McCoy

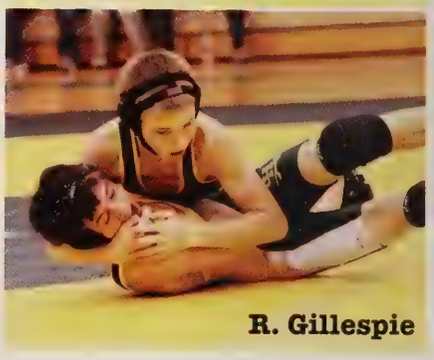

R. Gillespie

Bobby Johnson pinned down his opponent with his concentration and strength during the tournament at Manchester.

Varsity Scores

	Us	Them
M.brook	36	48
Monacan	60	18
P. Henry	50	27
Cosby	30	39
Midlo	27	46
P. George	45	28
Freeman	40	37
Cumberland	48	30
Hampton	27	53
B. Point	18	59
L. Davis	15	55
Godwin	24	55
Varina	21	54
L.C. Bird	24	39
Amelia	72	6
G. Wythe	62	18
J. River	28	45
Huguenot	54	21
Manchester	51	30

SENIOR SPOTLIGHT

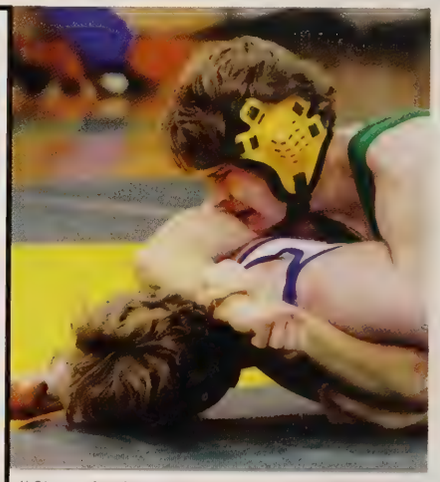

"I've had my ups and downs with wrestling, but before I could conquer the mat, I had to conquer myself to end up on top," said Senior Josh Woolcott.

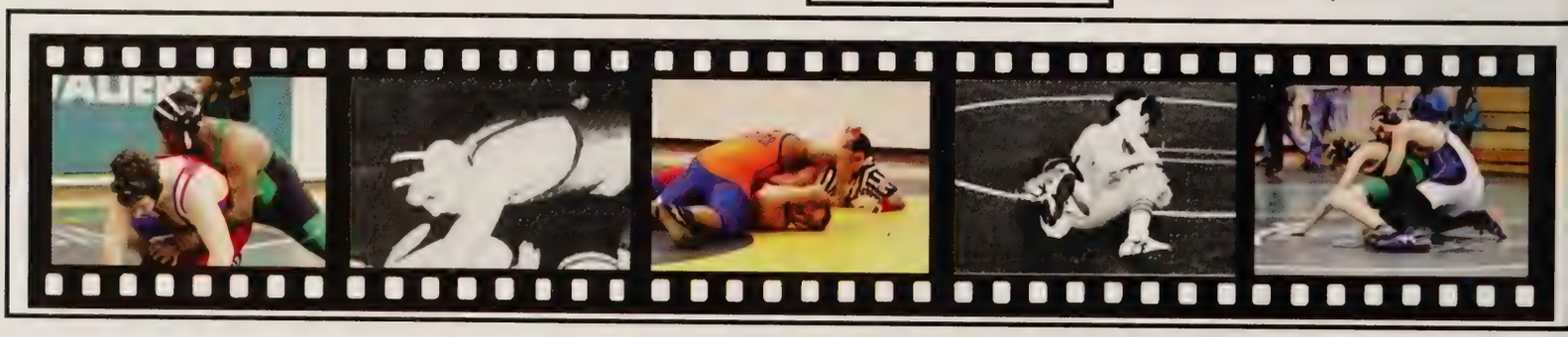

D. Newill-Smith

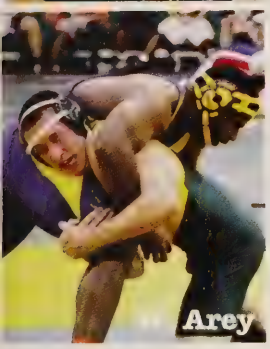
Arey

The wrestling team started and ended the season with full momentum from all of the team members. Adrenaline, strength, speed, and skill were all part of the wrestling season. "This year our team worked very diligently and did the best we could. I'm so glad to be a part of this team and to carry on our winning legacy next year," said junior Wes Arey.

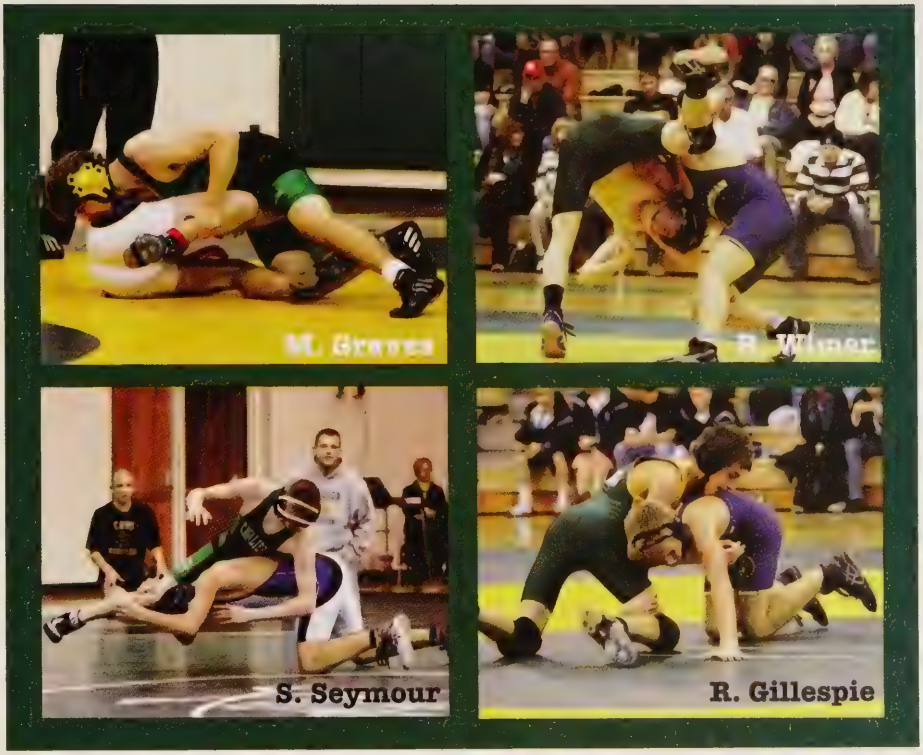
M. Graves
R. Winer
S. Seymour
R. Gillespie

Senior Spotlight

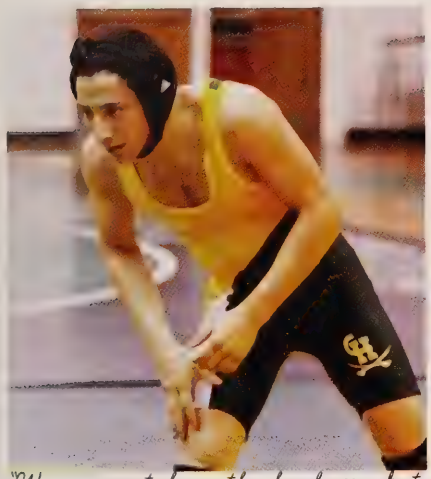

"We may not have the hardware, but we have the memories of being brothers during the best years of our lives, and we will have that with us forever," said Senior Ryan Sams.

Max Chisholm beat his competitor from Monacan High School in a meet at James River.

Throughout the girls' basketball season, the team worked through hardcore conditioning, rigorous practice schedules, and late night games. "The girls' team really bonded this year and worked hard together to toughen each other up and to do well at the end of the season", said junior Erin Luhmann. At the end of the season, the J.V. record was 5-11 and the Varsity record was 3-16.

Row 1: A. Brown, D. Amaya, T. McDonald, J. Goode, E. Shrewsbury, M. Conklin. Row 2: Coach Deckert, S. Huckins, A. Hastings, B. Matthews, J. Ruiz, Coach C. Wahrman.

JV Scores

	Us	Them
L.C. Bird	15	58
C. Heights	30	41
Cosby	27	54
Midlo	21	40
J. River	34	28
Atlee	21	23
Monacan	42	55
Huguenot	32	29
Manchester	32	25
L.C. Bird	48	59
Collegiate	49	48
Varina	38	54
Cosby	27	45
Midlo	40	56
Monacan	50	59
Huguenot	40	11

Senior Spotlight

"Being a senior on the basketball team this year gave me the responsibility to lead the team to victory," ~Shay Clark.

RERUN
girls basketball

Coach Wahrman repeated the plays and pumped up the players during the fourth quarter against James River to come out on top.

SENIOR SPOTLIGHT

"I loved our team; the work ethic was there, and we still had a great time playing"
~Maliha Ataullah

Varsity	Scores	
	Us	Them
L.C. Bird	31	81
G. Wythe	50	44
C. Heights	47	53
Cosby	28	88
Midlothian	37	46
J. River	37	46
Atlee	43	55
Monacan	49	53
Huguenot	29	81
Manchester	52	48
L.C. Bird	29	42
G. Wythe	43	38
Varina	34	66
Cosby	35	75
Midlothian	39	67
Monacan	40	87
Hugenot	29	65
Manchester	36	51
Cosby	48	100

Row 1: K. Woodson, B. Carlisle, M. Brown, M. Ataullah, B. Carlisle, S. Clark, M. Shrewsbury, D. Harris. Row 2: Coach Deckert, D. Salay, E. Ott, K. Harper, E. Luhmann, Coach J. Wahrman, S. Curtis, T. Osuanah, L. Tucker, Coach C. Wahrman, A. Weinstien.

REBOUND

boys basketball defeated the odds

Shooting guard senior Herbert Byrd dribbled the ball down the court and scored basket in the final quarter of the game against Manchester.

H. Fisher

T. Hartfield

Row 1: H. Byrd, C. Taylor, D. McCall, D. Tinsley, B. Williams, J. Gross, S. Blankenship, T. Thaniel, Row 2: K. Queen, L. Logan, D. Strothur, T.Armistead, B. Fordham, J. Keeder, B. Stith, Coach Short

Varsity Scores

	Us	Them
L.C. Bird	43	60
G. Wythe	64	51
Cosby	59	42
Midlothian	52	53
Henrico	52	65
VCHS	47	58
Davis	62	64
J. River	52	49
Atlee	56	43
Monacan	54	74
Huguenot	61	66
Manchester	42	34
L.C. Bird	63	78
G. Wythe	49	51
Varina	49	52
Cosby	40	55
Midlo	67	51
J. River	55	52
Manchester	44	37

SENIOR SPOTLIGHT

"Having a successful season was a great way to end my senior year,"-Thomas Armistead

D. Strothur

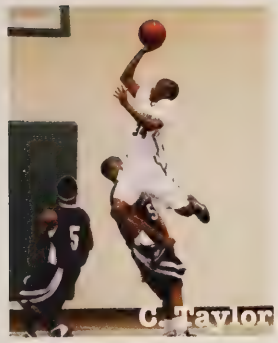
C. Taylor

Boys basketball overcame whatever obstacles that came their way. Both teams started off with victories, including varsity beating Cosby. Despite having a younger team, they came out on top. Coach Short worked the players their hardest at every practice to ensure the best outcome at every game. Varsity's record was 9-11 and JV's was 8-8.

Senior Spotlight

"We came out on top, which was the highlight to my last year in high school" - Josh Keeder

JV Scores	Us	Them
L.C. Bird	61	77
G.Wythe	73	58
Cosby	59	67
Midlo	54	71
Benadictine	50	67
J. River	35	78
Atlee	63	58
Monacan	87	57
Huguenot	68	86
Manchester	96	79
L.C Bird	79	68
G. Wythe	81	80
Varina	57	84
Cosby	60	53
Midlo	67	60
J. River	44	67

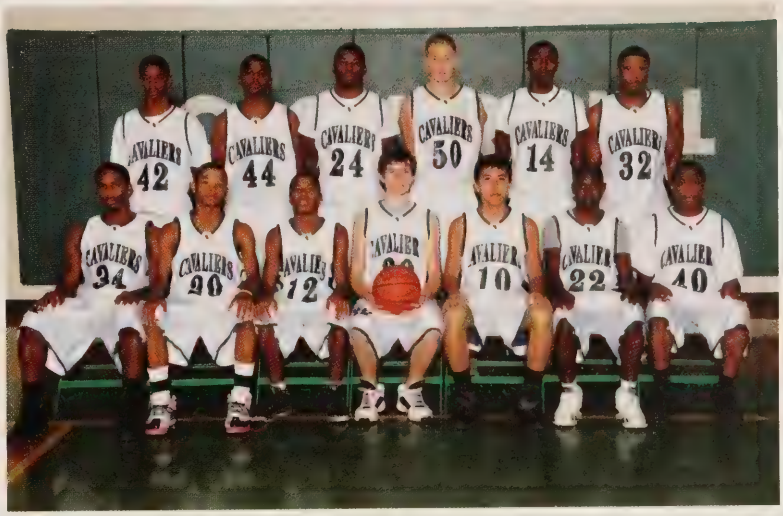

Row 1: S. Gambel, T. Rawlings, D. Evans, T. Rawlings, K. Pritcher, D. Gibbs, J. Medley Row 2: R. Moses, T. Harfield, H. Fisher, T. Wehder, K. Nyangaresi, B. Fonder.

C. Ritter
S. Park

Starting off with losing many of their players from previous years, the girls' tennis team made a great effort to compete with their tough opponents like Cosby and Midlothian High Schools. At each practice, the girls worked their hardest on skills they needed to improve while they also learned many new techniques. Even with a young team, the girls stayed positive and never gave up their desire to be successful.

A. Deguzman

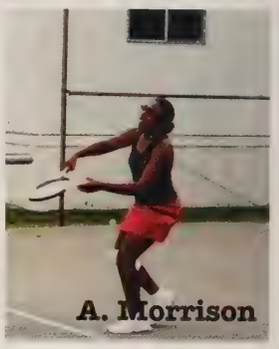
A. Morrison

Row 1: S. Park, A. Morrison, C. Mohammed, H. Cameron, M. Lee, T. Heah, A. Deguzman Row 2: Coach Johns, R. Lee, E. Miller, E. Luhmann, A. Im, S. Cameron, C. Ritter, Coach Biagioli

Varsity Scores

	Us	Them
L.C. Bird	9	0
Cosby	1	8
Midlothian	1	8
James River	2	7
Monacan	8	1
Atlee	0	9
Manchester	9	0
L.C. Bird	6	3
Cosby	1	8
Midlothian	1	8
James River	2	7
Monacan	9	0
Manchester	9	0

Senior Spotlight

"I feel like I'm on top of my game and previous years have led up to this."-Michelle Lee

REMATCH

girls' tennis fought hard each match

C. Mohammed

Throughout the season challenge matches took place between teammates to determine rank, such as this one between Caitlyn Ritter and Ainee Deguzman.

SENIOR SPOTLIGHT

"Our hard work is paying off this season, but it's not all about winning."-Heather Cameron

E. Miller

R. Lee

Senior night against Monacan resulted in a win, which was a great way for seniors Michelle Lee, Heather Cameron and Carina Mohammed to finish their tennis career before they leave for college.

BREAK POINT

boys tennis worked hard to improve their game

While mentally preparing their strategies for the game the boys tennis team watches their competition warm up.

Row 1 : D.Sethi, W.Syed, G.Mena, K.Renshaw, A.Shukla, T.Park, C.Taylor Row 2 : A.Sheth, M.Cheatham, A.Barth, T.Metzger, A.Fry, C.King, A.Shore, Coach Higham.

SENIOR SPOTLIGHT

"Being involved with tennis is what made my last year so memorable. My senior year would have been nothing without it" -A.Shore

C.King

W.Syed

The boys' tennis team worked very hard at every single practice. The seniors stepped it up by helping out each of the players and taught them different techniques. All of the players enjoyed playing together this year. Freshman Cameron Taylor said, "Being on the team was a great way to have a lot of fun playing and meeting new people. The fourteen of us on the team were very close."

Senior Spotlight

"I enjoy playing tennis because it's a one man sport and I can do it by myself" - A.Fry

Varisty Scores	Us	Them
L.C. Bird	8	1
Cosby	0	9
Midlothian	6	3
James River	3	6
Monacan	4	5
Atlee	2	7
Manchester	8	1
L.C.Bird	7	2
Cosby	0	9
James River	1	8
Midlothian	4	5
Monacan	6	3
Manchester	6	3

Andrew Shore makes an excellent save in the Manchester game to help bring his team to victory.

T. Vaughn

L. Marwitz

N. Wilson

J. Lawrence

The softball team was very enthusiastic and spirited. They practiced every day after school to improve their batting and fielding skills. The outfield had amazing pop-fly catches, and the infield caught crucial line drives. "This season was so much fun, I can't even describe how great my senior year will be on the softball field," said junior Kaitlyn Harper.

K. Harper

S. Page

Senior Spotlight

First Row: A. Archer, L. McCarter, M. Lawrence, N. Wilson Row 2: L. Heliquist, E. Shrewsbury, S. Toth, K. Beville, C. Bemis, Coach Berneche Row 3: A. Brown, V. Taylor, C. Sargent, L. Marwitz, K. Brooks

JV Scores

	Us	Them
L.C. Bird	6	9
Matoaca	5	8
Henrico	10	1
Cosby	11	2
Midlo	4	8
J.River	5	11
Monacan	4	6
Huguenot	13	1
Manchester	2	5
L.C. Bird	8	10
Henrico	8	1
Cosby	13	1
Midlo	3	6
J. River	6	5
Monacan	5	2
Manchester	6	11
Huguenot	16	3

"This year was by far the best year of softball out of all my 4 years on the team. Being a senior gave me the opportunity to lead the team for one final year," said senior Trish Averill.

REACTION
steal home!

M. Shrewsbury

E. Shrewsbury

Coach Corbin and the Varsity players huddled together to get pumped after a 3 up, 3 down inning against L.C. Bird at a home game.

SENIOR SPOTLIGHT

"I love playing at this level. It's much more competitive than recreation softball. I enjoy the challenge," said senior Haley Thompson.

Varsity Scores

	Us	Them
L.C. Bird	2	4
Matoaca	0	3
Henrico	15	2
Cosby	0	6
Midlo	0	2
J. River	0	4
Monacan	1	3
Huguenot	10	0
Manchester	3	2
L.C. Bird	0	8
Henrico	12	1
Cosby	0	17
Midlo	2	4
J. River	8	11
Monacan	0	3
Manchester	0	3
Huguenot	15	5

Row 1: A. Morris, L. Palmabello, H. Cashion, K. Hipskin Row 2: S. Cheip, M. Taylor, S. Page, T. Vaughn, T. Averill Row 3: Coach Corbin, H. Thompson, K. Harper, N. Hartley, M. Moss, J. Lawrence, Coach Banton

ENDURE IT

baseball players hit, ran, and scored

The Varsity team took a time out to discuss their strategies to come back in the final innings. They hosted Midlothian and won the game 9-5.

P. Gryder

T. Smigo

Row 1: Z. Pinkelton, D. Hubbell, A. Oliver, B. Brooks, A. Dolson, K. Flaherty, N. Santalucia, K. Roberts. **Row 2**: Coach Olsen, Z. Brown, J. Blalock, J. Reavis, Z. Cutter, B. Jones, P. Gryder, C. Donnelly.

Varsity	Scores	
	Us	Them
L.C. Bird	11	1
Cosby	1	6
Midlo	11	8
Franklin	4	5
Dinwiddie	0	12
Hopewell	9	3
C. Heights	10	4
Monacan	12	10
J. River	0	6
Hylton	4	9
Manchester	0	4
L.C. Bird	6	8
Atlee	13	14
Cosby	1	2
Midlothian	9	5
J. River	3	14
L. Davis	3	16
Monacan	1	10
Manchester	0	4
L.C. Bird	1	4

SENIOR SPOTLIGHT

"Despite the outcome of the season, we put forth our best efforts at practice and games, and worked well together," -Josh Reavis

Z. Pinkleton

J. Fowler

The Varsity and JV baseball teams succeeded in having the best seasons possible. Having an older team with 9 seniors gave the Varsity players an advantage. They worked hard at practices to ensure victories at their games. "Working our hardest on and off the field had a positive effect on the game," -freshman Kyle Flaherty. The JV record was 7-10 and Varsity's was 6-14.

K. Flaherty
G. Payne
Z. Cutter
T. Fitzgerald

SENIOR SPOTLIGHT

"Being a senior on the team gives you the motivation to play your best at every game" -Nick Santalucia.

JV Scores

	Us	Them
G.Wythe	18	0
Cosby	5	13
Midlo	11	14
Monocan	2	12
J. River	3	8
Huguenot	14	2
Hylton	3	4
Manchester	8	3
L.C. Bird	1	11
Cosby	3	18
J. River	7	8
Midlo	0	7
Davis	0	14
Atlee	8	7
Monocan	1	2
Manchester	6	2

Row1: T.Fitzgerald, E. Smigo, J. Abreu, J. Ruiz, K. Roberts, I. Mayes, N. Parrish, Z. Evans, I.Booth, T. Smigo **Row2**: Coach Wahrman, C. Richardson, S. Walshak, J. Carrington, D. Jarrell, C.Payne, W.Austin, R.Yano, N.Ladocsi, C.Ryan.

J. Anderson

B. Carlisle

D. Wells

S. Orikgobo

Throughout the spring, the boys and girls track team pulled through the season with an unbeatable force and drive. "Without our drive, we wouldn't have succeeded at the away meets.", said junior Sherika Sanders. The Cavaliers traveled to many away meets and qualified for the district meet yet again.

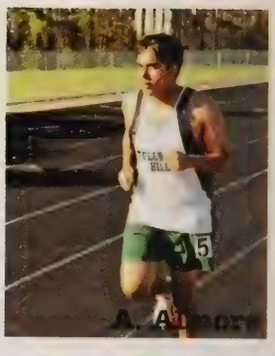
A. Almore

Coach Wahrman

Row 1: Coach Street, J. Wyers, B. Anderson, M. Wertz, E. Bianch, J. Bayne, A. Almore, Coach Simpson **Row 2:** A. Chau, T. Rodgers, J. Krone, C. Roessler, J. Eck, T. Graves, J. Chiariello **Row 3:** D. Wells, S. Dhonoa, R. Weidman, S. Brothers, J. Anderson, J. Dozier **Row 4:** J. Piercy, I. Dorrin, W. Jones, D. Lawson, J. Nelson

Boy's Track

	Us	Them
Monacan	62	70
Manchester	61	58
L.C. Bird	67	70
Cosby	52	64
Midlothian	51	72
J. River	57	59
Freeman	73	65
G. Wythe	64	57
T. Dale	50	56
Matoaca	46	62
M. Walker	59	65
Hanover	66	59
Atlee	68	64
Deep Run	57	48

Senior Spotlight

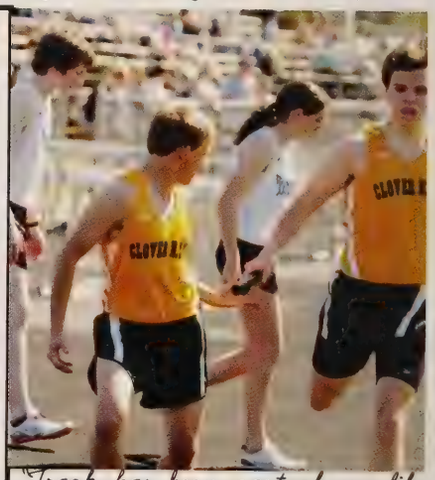

"Track has been part of my life for the last four years, but this isn't the end, it's just the beginning", Jeff Chiariello.

REACH FOR IT

track and field reaches for the finish

M. Kretzer

G. Miller

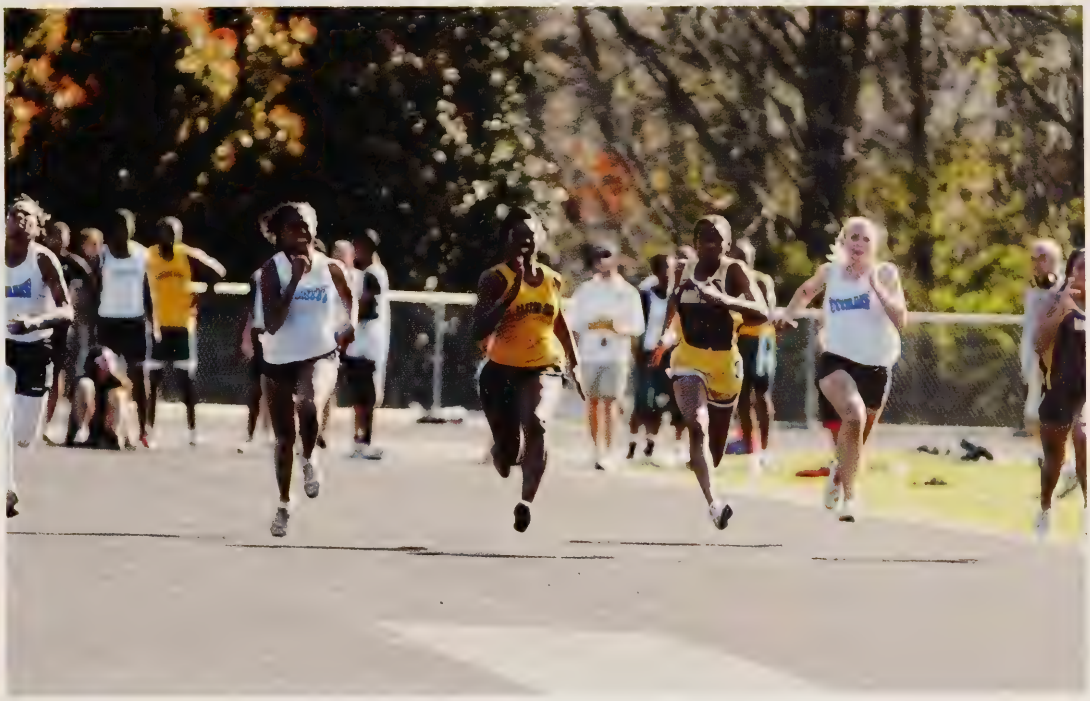

Winning a race requires endurance and drive from all of the athletes, but the competition is what drove the girls track team forward.

SENIOR SPOTLIGHT

"I have been part of track for four years now. I'm going to miss not only the competition but also, the friends I've made.", Katie Wise.

Girl's Track

	Us	Them
Monacan	77	55
Manchester	65	40
L.C. Bird	57	64
Cosby	75	65
Midlothian	50	74
J. River	56	54
Freeman	43	56
G. Wythe	57	61
T. Dale	65	72
Matoaca	70	68
M. Walker	47	55
Hanover	35	40
Atlee	65	52
Deep Run	59	43

Row 1: Coach Street, B. Carlisle, A. Fox, R. Smith, K. Wise, A. Marrow, M. Palmer, M. Thornton, N. Sloan, Coach Simpson **Row 2:** B Anderson, M. White, L. Gray, J. Alicea, M. Dang, M. Kretzer, S. Sanders, E. Powers, L. Watkins, J. Busch **Row 3:** B. Carlisle, Z. Morris, K. Brown, C. Callicut, H. Smith, E. Fritz, L. O'Dea, A. Badura, S. Orikgobo, J. Jones

BREAK AWAY

girls' soccer steps it up

Before every game the varsity team huddled together and yelled their team chant to bring up the intensity on the field and motivate each other.

Row 1: A. Legas, **Row 2:** S. Agee, M. Ruther, A. Wilson, H. Crum, M. Conklin, M. Ataullah, M. Musgrove, M. May, C. Conklin **Row 3:** R. Power, J. Carter, K. Seay, E. Walter, C. Harwood, K. Herceg, L. Burton **Row 4:** Coach Martin, C. Houck, D. Scott, C. Papa, K. Riggenbach, E. Ott, Coach Angel, M. Stevens, A. Carter

Varsity	Scores	
	Us	Them
L.C. Bird	9	1
Cosby	0	3
Midlothian	4	3
Monacan	1	1
James River	0	0
Godwin	0	2
Manchester	2	2
L.C. Bird	4	2
Freeman	2	2
Cosby	0	2
Midlothian	0	0
James River	0	2
Lee Davis	7	0
Monacan	0	2
Manchester	1	2

SENIOR SPOTLIGHT

"My favorite memory of being on the team was playing in the pit after it rained and coming home covered in mud." -Alexa Legas

Despite the many injuries the girls soccer team stepped up their game. They worked hard all season and bonded over the pasta parties they had. Sophomore Meghan Musgrove said, "Even though we had so many injuries this year, the team is closer than ever." The girls ended their season on a good note placing fourth in the district with five wins, seven losses, and five ties.

Senior Spotlight

"Soccer is so much fun because we all love each other and laugh together, but we still focus and work hard." -Caroline Houck

JV Scores

	Us	Them
L.C. Bird	8	0
Cosby	0	5
Midlothian	1	3
Monacan	1	3
James River	0	1
Godwin	1	2
Manchester	2	4
L.C. Bird	5	0
Freeman	0	1
Cosby	0	4
Midlothian	0	0
James River	0	1
Lee Davis	6	0
Monacan	2	0
Manchester	0	0

Row 1: E. Eisenhower **Row 2:** B. Morris, R. Seiler, A. Pope, H. Davis, S. Green **Row 3:** E. Matheson, A. Carter, J. Gallini, S. Abrahamson, C. McEntire, J. Ruiz, B. Labranche **Row 4:** A. Schanz, K. Baker, R. Kretzer, A. Kretzer, K. Combs, C. Groh, Coach Angel

The Boys soccer team started the season playing well against tough competition. The Varsity boys showed their talent when they beat Mills Godwin 3-2. "We all had to work together and fight for one another. We all saw what we were capable of by beating the #1 team in the region.", said sophomore Haydon Bennett. With only five returning players, the JV team had to start fresh, but finished with a record of 6-7-2 and the Varsity team finished 7-9-1.

Row 1: L.Balch, R. Sutton, K. Raphael, J. Hincapie, B. Barret, E. Bianchi, S. Searcy **Row 2:** J. McDermott, T. Barret, C. Hux, D. Hincapie, S. Labotti, J. Suits, V. Sharma, J. Garcia. **Row 3:** E. Robinson, K. McGlynn, S. Magnuson, S. Brennan, C. Newlan, M. DeShane, B. Ensley, E. Dixon, R. Donaldson, Coach Ellwood.

JV Scores

	Us	Them
L.C. Bird	2	0
C. Heights	2	0
Cosby	0	2
Midlothian	0	1
Monacan	0	3
J. River	0	0
Godwin	0	5
Manchester	1	0
L.C. Bird	3	0
Freeman	1	1
Cosby	0	3
Midlothian	0	2
J. River	0	4
Monacan	2	1
Manchester	6	1

SENIOR SPOTLIGHT

"Being captain, I have been able to be a positive role model for my teammates and have kept them in check", -Ian Cook.

FREE KICK

boys soccer kicked it into high gear

S. Brennan

C. McCarthy

The Boys soccer team always came together as a team after their games to talk about their play and how they could get better prepared for their next game.

SENIOR SPOTLIGHT

"The team is closer this year than any of my previous years. It's a key ingredient in our recipe for success. This bond sets us apart from other teams and gives us the edge to win", - Alex Brown.

Varsity Scores

	Us	Them
L.C. Bird	6	0
Atlee	2	1
C. Heights	1	0
Cosby	0	2
Midlothian	0	2
Monacan	1	3
J. River	1	3
Godwin	3	2
Manchester	5	0
L.C. Bird	4	0
Freeman	0	1
Cosby	1	3
Midlothian	0	2
J. River	2	4
Monacan	2	1
Manchester	1	1
Midlothian	0	1

Row 1: N. Willard, J. Swoap, D. Newill-Smith, A. Ramdhani, C. McCarthy **Row 2:** E. Robinson, M. Phelan, D. Strickland, I. Cook, A. Doh, C. Anton, C. Brown, D. Hallinan, K. McGlynn **Row 3:** J. Mosley, A. Vehab, K. Nyangaresi, D. Ash, A. Brown, H. Bennett, T. Cowan, T. Tuch, Coach Gates

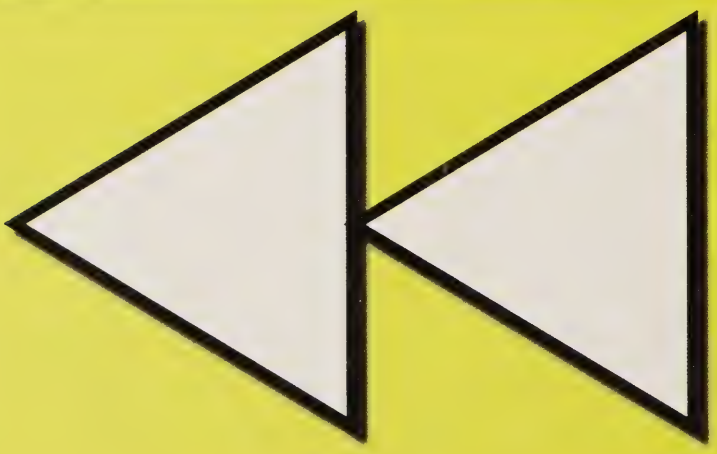

Portraits

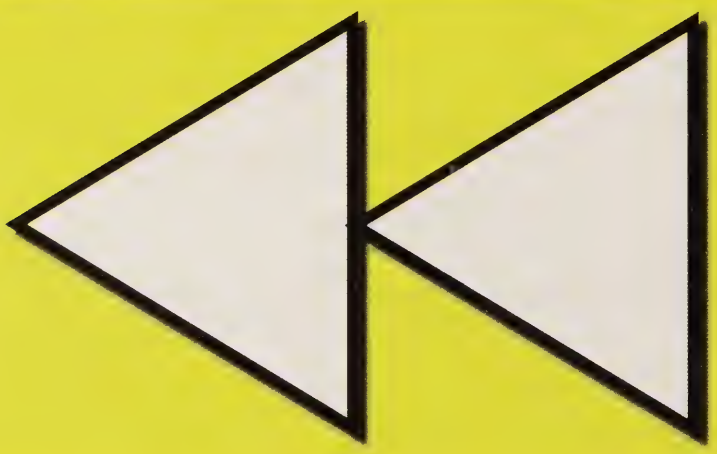

Freshmen

Josnel Abreu
Elena Acevedo
Courtney Allen
Chase Ammon
William Anderson
Amber Archer
Amber Artis
Bertram Ashe

Logan Balch
Pristine Balverde
Brandi Banks
Ronald Banks
Bailey Barber
Nicole Barge
Bradley Barrett
Thomas Barrett

Sydney Bates
Ashton Beck
Cheyanne Bemis
Alyssa Berry
Eric Bianchi
Kevin Bierlein
Madison Bilheimer
Chelsea Birchett

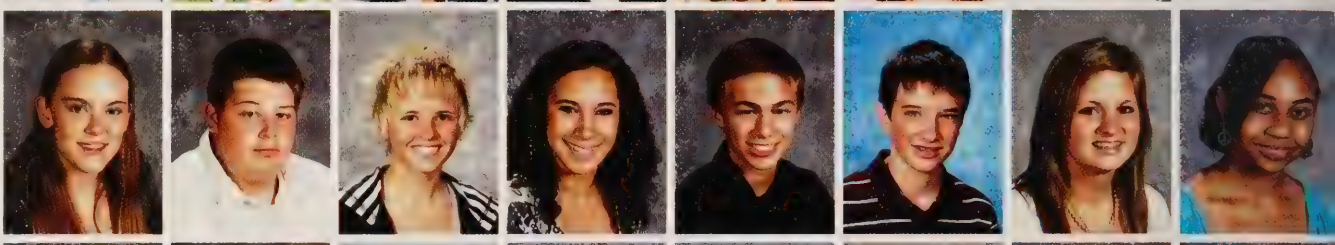

Dallas Blackburn
Haylee Blanks
Braxton Booker
Shakiyla Brandon
Alesha Briggs
Richard Brockwell
Katie Brooks
James Brothers

Body Art.

Patricia Escobar-Chena

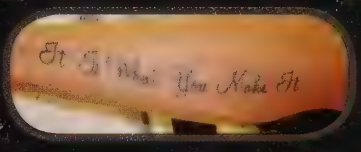

Senior **Kara Williams** has the words, "*People are people, we live for our own, live how you think, not by what you've been told*" tattooed down her back.

Junior **Ronald Bonilla** has a tattoo of a rose and the name *Pricilla Bonilla* in honor of his grandmother, "Family is one of the most important things to me."

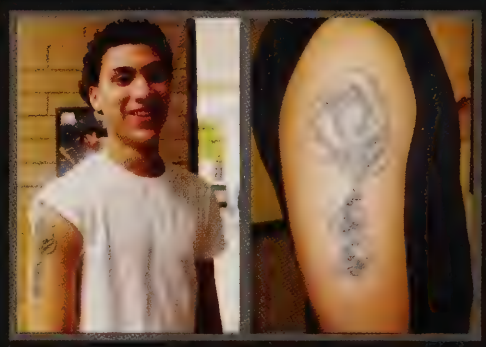

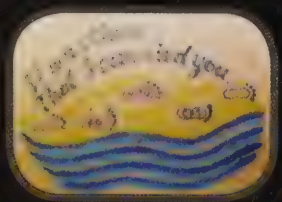

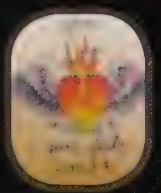

Allison Brown
Benjamin Brown
Steven Brust
Jamie Burks
Nicholas Burns
Omar Burt
Jennifer Busch
Christopher Butler

Khalid Callahan
Rakesh Callahan
Darren Campbell
Joshua Carrington
Amanda Carter
James Caughey
Eric Celerin
Minh Chau

Maxim Chisholm
Wendy Choco Gomez
Jamila Chopfield
Haydn Claud
Robert Clay
John Cole
Richard Cole
Kenneth Collier

Kimberly Combs
Gregory Cook
Cory Cooper
Christopher Copley
Nicholas Cordero
Sarah Cornett
Tony Cox
Austin Cramer

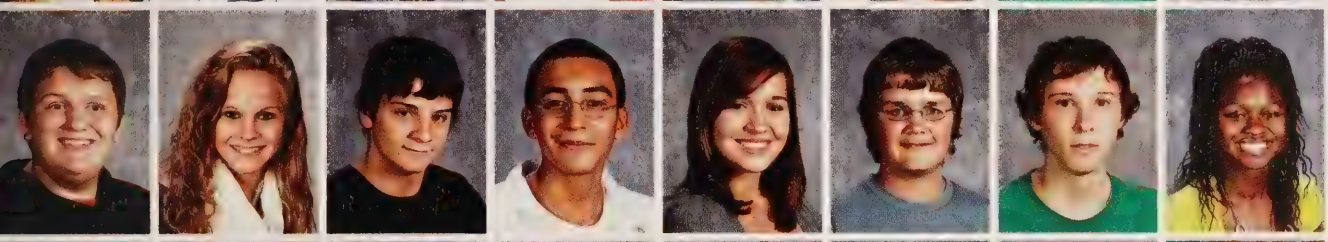

Mathew Crew
Alexandria Crocker
Alexander Crowder
Kevin Cruz
Anna-Leigh Dale
Jonathan Daniels
Trey Darnell
Asia Davis

Caroline Davis
Christian Davison
Natalia Delcid-Carvallo
Virginia Desantis
Mitchell Deshane
Kaitlin Desper
Jenna Dickerson
Anna Diemer

Evan Dixon
Christopher Dobyns
Brian Douglass
Soraya Dubois
Kyrah Duck
Mckinley Duffer
Elizabeth Dunlap
Brandon Dunn

Ngoc Duong
Elizabeth Dupuis
Declan Dymond
Shameerah Edwards
Elizabeth Eisenhower
Rasheia Ellis
William Embry
Bruce Ensley

Tyreece Erby
Jorge Escobar
Ante Evans
Holland Fisher
Kyle Flaherty
Emily Ford
Lee Ford
Matthew Fox

Justin Franks
Edward Fulp
Ryan Galaspie
Julia Gallini
Seth Gambal
Jose Garcia
Nadia Garcia
Felicia Gater

Gricelda Giron
Megan Glass
Tonisha Glenn-Jones
Mary Glover
Caroline Gooch
Jontiasha Goode
Cortasia Govan
Elizabeth Gray

Sydney Green
Brandon Gregory
Mathew Groves
Onayvis Guerero
Lyndsey Haffey
Joelle Halle
Chelsea Harpool
Emily Harris

Andrew Hart
Tesha Hart
Thomas Hartfield
Angela Hastings
Marcella Hauser
Caitlyn Hearst
Sarah Heiney
Meredith Helquist

Emily Henderson
Jacob Henson
Grace Herrick
Jorge Hincapie
Kelly Hipskind
Kyle Horowitz
Amalie Hudson
Dylan Hudson

Casey Hux
Marina Irby
Joseph Jackson
Donald Jarrell
Heather Jaszewski
Dominique Jenkins
Zachary Jessup
Devante Johnson

Michael Johnson
Samuel Johnson
Julia Johnston
Hannah Jones
Macy Jones
Walker Jones
Katherine Jordan
Naryan Kapil

Christopher Kates
Venugopal Katta
Jordan Keeder
Alora Kelley
Jenna Kelley
Danielle Kerchner
Sophia Khan
Alexander Kidd

Christopher Kim
Kenneth King
Mary King
Brianna Knaggs
Chrystalyne Knapp
Caroline Knight
Sayvon Knight
Sarah Knowles

Anna Kretzer
Samuel Labbate
Nicholas Ladocsi
Mollie Laird
Jessica Lawrence
Megan Lawrence
Johnny Le
Holly Leadbetter

Katherine Ledbetter
Ericka Lee
Jonathan Lee
Richard Leger
Christopher Leon
Benjamin Lewis
Darienne Lewis
Thomas Leyba

Ian Lickers
Keith Light
Forrest Link
Sarah Lipari
Carmen Livesay
Kodi Loeffelholz
Juliana Lopez
Christopher Lucas

Jessica Lusby
Ryan Maasry
Alvaro Maldonado
Heather Mallalieu
Ashley Manning
Quortasia Manuel
Calvin Martin
Emily Matheson

Clover Hill's Got Talent

During the talent show, Clover Hill's Got Talent, students showcased their special talents from singing,hip hop and lyrical dance to poetry and competitive jump roping. The night was filled with laughs and amazement as each student brought something new to the stage.

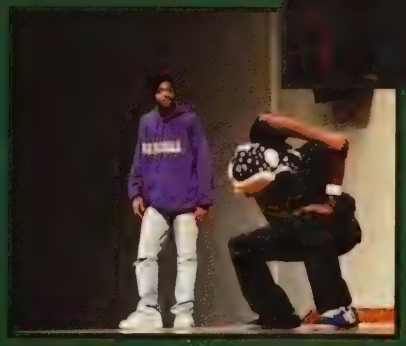

By: Ciera Koger

Stacy Ellis-
East Carolina University

Madeline Heising-
Northeastern University

"I have always had big city dreams, and Northeastern University in Boston is everything I ever wanted in a college. I am excited to study communications and the music industry in a city that is the center of everything. Having lived in Virginia all of my life, I just wanted to move away and do something different, and college is the perfect opportunity to do that. Receiving an academic scholarship was the icing on the cake,"-senior Madeline Heising.

COLLEGE BOUND

Zach Cutter & Zane Pinkelton-
James Madison University

Eliza Fritz-
Lynchburg College

"Going to college is one of the most exciting feelings you will ever experience. I have always wanted to attend Lynchburg, and receiving a scholarship made it even better. I am also playing field hockey; therefore, going to college will be one of the happiest days of my life," - senior Eliza Fritz.

Kelsey Coleman

Laura McCarter
Noah McClelland
Myles McCoy
Rebecca McDevitt
Corina McEntire
Katie McGee
Kelly-Jayne McGlynn
Megan McGrath

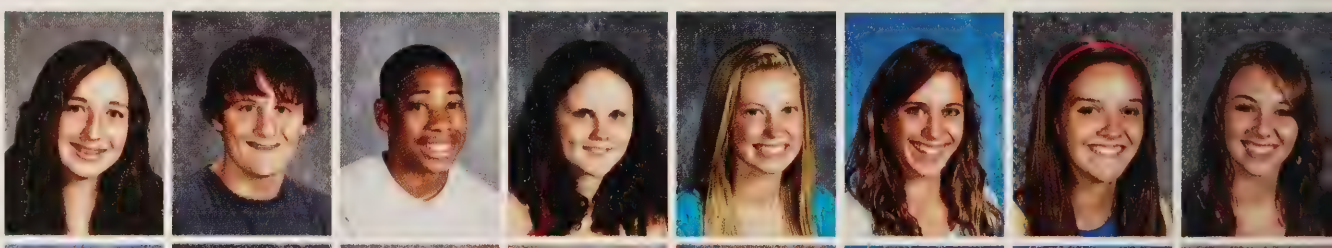

Clairice Meijer
Jessica Meile
Connor Melson
Erick Messer
John Miles
Elizabeth Miller
Garrett Miller
Brandon Mitchell

Brittany Mitchell
Lauren Moncayo
April Montney
Manuela Moreno
Amanda Morrison
Reginald Moses
Tarik Mosley
Jess Murr

Pooja Nanjannavar
Jackson Nell
Tuyetson Nguyen
Jenna Nojaim
Zulma Nunfio
Katrina Ohare
Matthew Olsen
Gage Orange

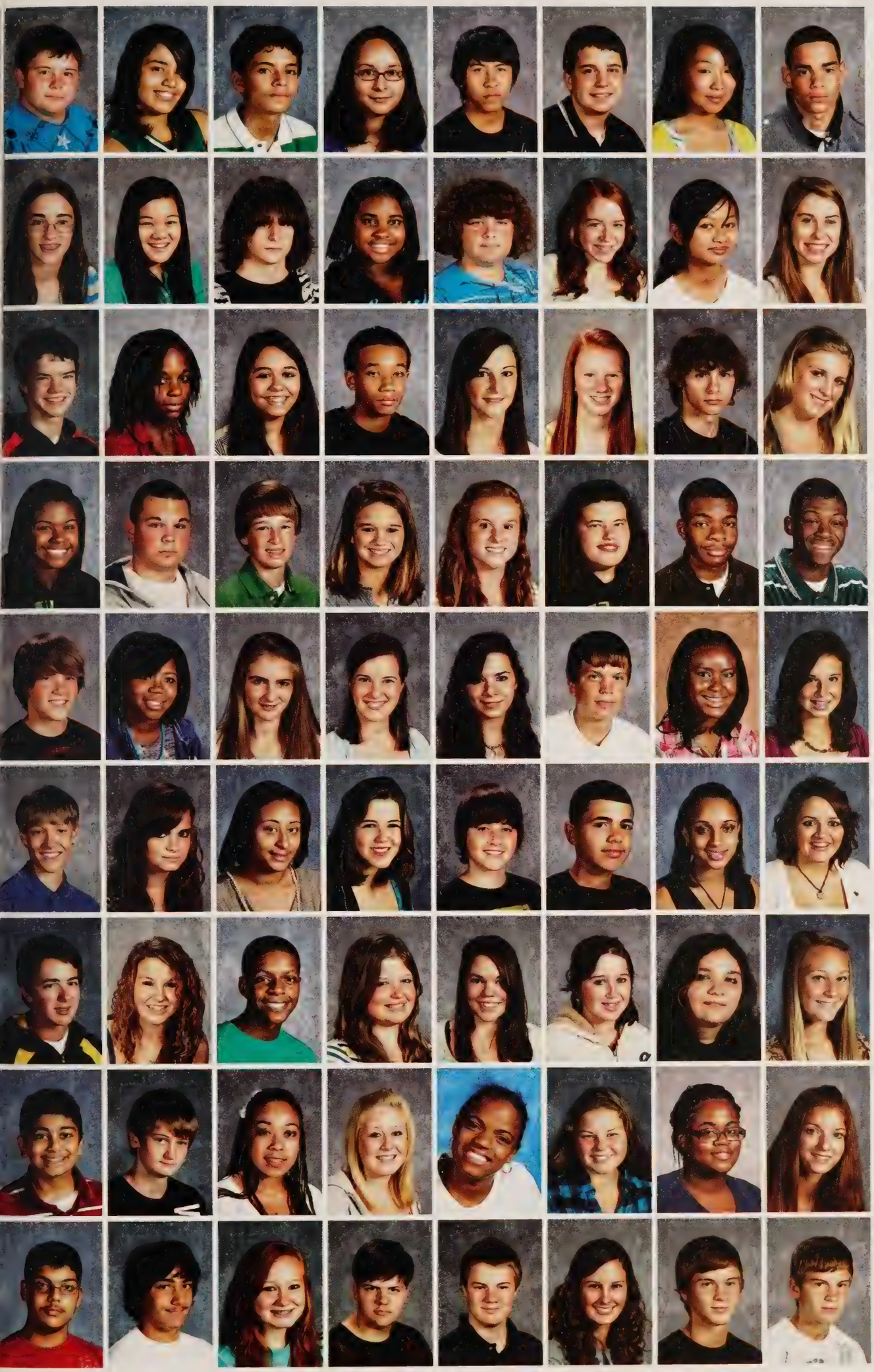

Justin Orange
Andreas Orellana
David Orellana
Natascha Osborne
Boran Ouch
Patrick Overby
Esther Paek
Chapelle Paige

Laura Palombella
Sarah Park
Joseph Patane
Rokeisha Patillo
Jonathan Pavtis
Katherine Peachee
Elizabeth Pham
Kendall Phelps

Craig Phibbs
Chanel Pilgrim
Jenna Plotzyk
Darius Polk
Brittany Powers
Emma Powers
Daniel Price
Jordan Purcell

Ashley Raines
Micheal Ramsey
Kieran Raphael
Frances Rauscher
Kelly Reagan
Kaitlyn Redding
Devin Reed
Kwame Reid

Corey Richardson
Kalimah Rickard
Alexandria Ritchie
Caitlyn Ritter
Julie Roberts
Keith Roberts
Emani Robinson
Emma Robinson

Timothy Roble
Taylor Robson
Jadira Rodriguez
Sarah Rogan
Jack Rosenberg
Jolsuan Ruiz
Judyanny Saba-Ruiz
Dana Sager

Ryan Sanders
Courtney Sargent
Davon Saunders
Katrina Savopoulos
Jordan Schramm
Heather Schwochert
Summer Seeds
Rachael Seiler

Dhruv Sethi
David Seymour
Auriel Shazer
Abigail Sheetz
Bria Sheftall
Jenna Sherwin
Rasheeda Adebisi Shittu
Emily Shrewsbury

Muhammad Siddiqui
Vincent Sidoti
Brooke Silva
Devin Singer
Conner Skeen
Nancy Sloan
Christopher Smigo
Michael Smigo

Breanna Smith
Deaundra Smith
Harper Smith
Javion Smith
Jordan Smith
Rikketa Smith
Shakeva Smith
Jennifer Songer

Dante Sonnier
Alaina Spangler
Holden Spence
Hannah Spencer
Michael Sperbeck
Tyler Spinelli
Nairobi Sprowal
Dustin Stark

Jessica Stefanski
Kelsey Stephens
Spencer Stokes
Courtney Strain
James Strickland
Alexis Strickland-Mccoy
Mackenzie Stroud
Madison Stroud

Brianna Sutton
Reid Sutton
Donald Tate
Cameron Taylor
Victoria Taylor
Soulef Tergou
Emily Termini
James Termini

Sha Vasia Thomas
Kelly Thompson
Monica Thornton
Ashley Threat
Stephanie Timothy
Katherine Tocci
Kirsti Tomlinson
Thanh Tran

Kesharra Tucker
Lindsey Tucker
Dylan Turner
Deron Tyler
Jessica Unmussig
Marla Vaughan
Caitlyn Vehrs
Miya Victorian

Anna Walker
Victoria Warner
Keona Washington
Nicole Washington
Joseph Webster
Caitlin Weddington
Travis Wehder
Michael Wertz

Ashley White
Mary Williams
Willie Williams
Emma Williamson
Deiona Wood
Shanice Wood
Genisha Woodson
Ryunosuke Yano

Emily Zentgraf

Fresh Kicks!

Erin Luhmann

C. Stefano- Nike Air Maxes

R. Maasry- Authentic Vans

A. Makdonado- Adidas'

J. Braun- Diesel Sneaks

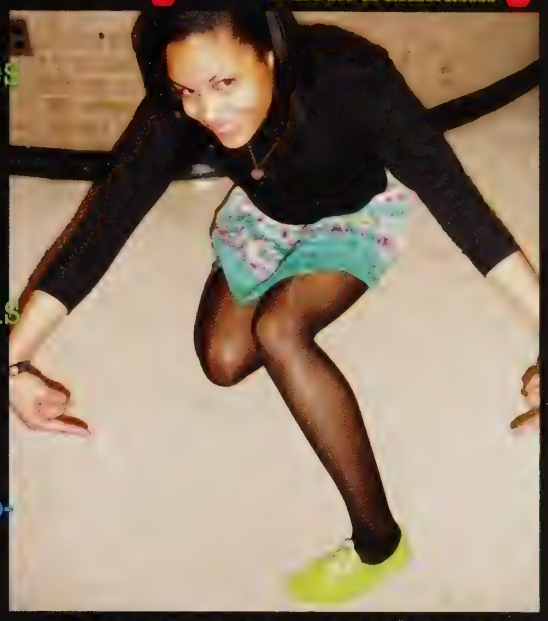

"Wearing unique shoes is what completes my outfit and makes me stand out in a crowd."
-Aurea Hawkes

D. Daniels- Pumps

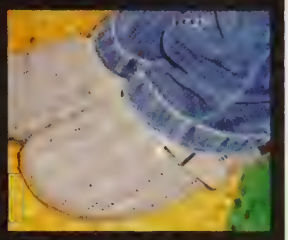

J. McGrath- Birkenstocks

C. Richardson- Furry Boots

C. Papa- Nikes

THE ART OF LEAVING

Part of going to our historical school is the personalized quirks we saw everyday. Words of hope, witty comments said by famous actors and authors alike, and murals of what our school represents were decorated throughout our halls. They made us smile, they made us think, and they made us admire the time and effort put into other students' hard work. We will be leaving behind the painted artwork on the walls when we make our move to the new school.

Jessica Coffey

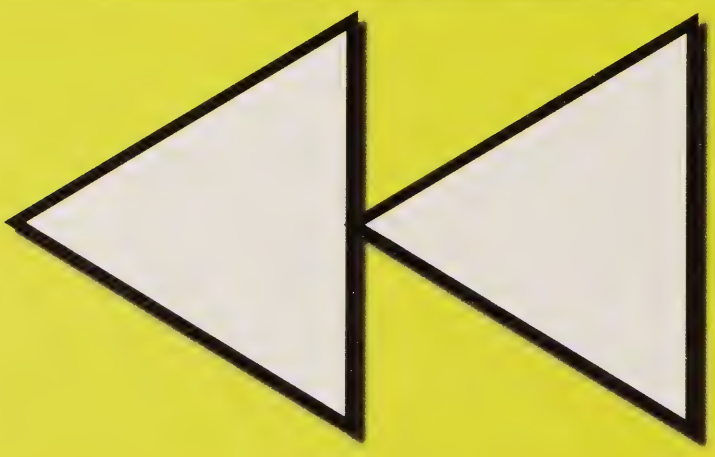

Sophomores

Sara Abrahamson
Taylor-Leigh Adams
Jet'aime Alicea
Arthur Almore
Diana Amaya
Richard Amos
Benjamin Anderson
Brittaney Anderson

Michael Angelopulos
Donte Artist
Jasmyne Artist
Sydney Ashford
Summer Astleford
Savanah Atkins
Matthew Audet
Sean Austin

Wesley Austin
Brianna Baker
Kathleen Baker
Kris Franciesca Balverde
Sandra Barillas
Miranda Beaudry
Savanah Bedard
Danielle Beeckler

Haydon Bennett
Hayden Berbert
Lauren Biagioli
Tori Biase
Alyssa Bivens
Whitley Bjork
Myles Black
Amanda Blackburn

Personal Plates

Once students finally hit that sweet sixteen, many get cars & begin to drive themselves to school. But with parents reluctant to super bright paint jobs & bumpers cluttered with stickers, many decide to personalize their car with a custom license plate. Plates can reflect anything from names and nicknames, to college choices or favorite words. All of the above make a strong statement.

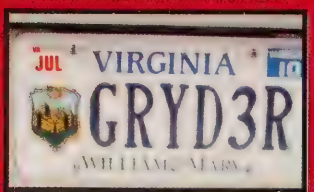

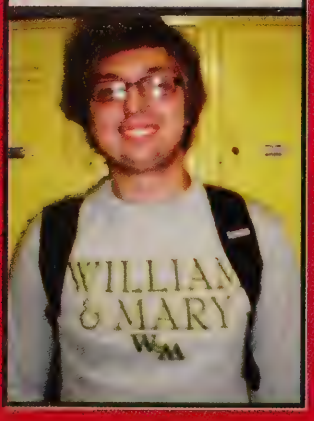

"I like my license plate because it lets people know who they are driving behind and that I'm going to William & Mary next year," said senior Ryan Gryder (License plate is pictured left above)

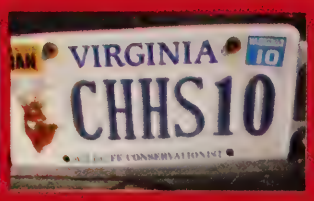

Madeline Rose Heising

Jenna Blair
Brionna Bland
Lori Blankenship
Wendy Bohannon
Emily Bolesta
Kayla Boone
Ian Booth
Teanna Boscosky

Ryan Boyce
Rachel Bradner
Gabriel Brady
Sean Brennan
Jeffrey Bright
Derric Brock
Matthew Broderick
Caleb Brooks

Carter Brown
Melissa Brown
Jacob Bullard
Mary Burks
Alexander Burr
Jamar Burrell
Ariel Butler
Jordan Butts

Joel Caleb
Samantha Cameron
Alexander Campbell
Lavon Campbell
Andrew Campos
William Capps
Danielle Carawan
Brett Cashion

Keith Casselle
Carli Cheatham
Matthew Cheatham
Chelsey Chenault
Salena Chiep
Christine Choe
Asiah Clark
Breana Clark

Jasmine Clarke
John Clayton
Summers Cleary
Joshua Clinton
Summer Coe
Jessica Coffey
Morgan Conklin
Lindsey Coonfield

Heather Cooper
John Corbett
Travis Corbett
Hannah Cramer
Holly Crum
Rachel Cunningham
Malisa Dang
Amanda Daniels

Amanda Davis
Brandon Davis
Hunter Davis
Zoe Davis
Laura Deale
Megan Dean
Olivia Desimone
Swaiman Dhanoa

James Diemer
Briana Divens
Richard Donaldson
Danielis Dos Santos
Jason Duesing
Sydney Dunham
Michelle Duong
Cayden Eagles

Joseph Eck
Jordan Edwards
Benjamin Ellis
Ryan Estes
Dimitri Evans
James Evans
Zachary Evans
Cameron Ferguson

Kendra Fikse
Brian Fleshman
Brandon Fonder
Logyn Foster
April Fox
Ashley Fox
Devyn Frey
Kenonte Friend

Vernell Gaines
Molly Gallagher
Jesse Gentry
Davon Gibbs
Alexis Gillison
Ross Gongaware
Quashawn Goode
Darien Graham

Andrew Graves
Zakari Greene
Tiffany Greenwood
James Grice
Derek Griffin
Courtney Groh
Peyton Gryder
Morgan Guyer

Christine Hague
Alexander Haines
Cody Hall
Samuel Hall
Kaylee Hansen
Brendan Haring
Shavon Harkless
Tacari Harris

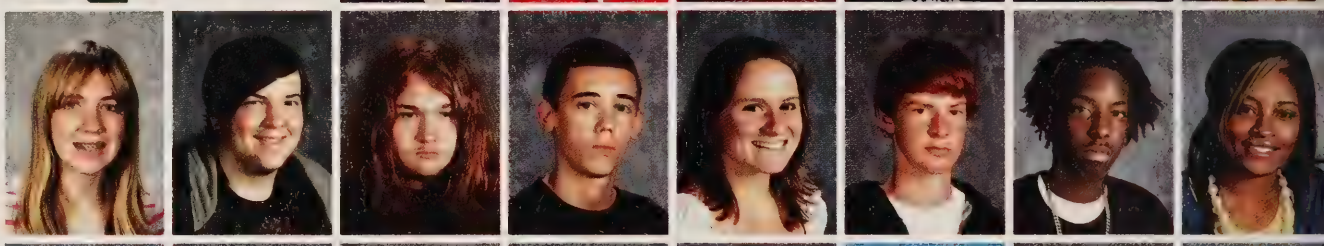

Ladrea Hart
Amanda Heah
Steven Hernandez
Samuel Hill
Daniel Hincapie
Anurunjitha Hiremath
Cody Horne
Roderick Howard

Emma Howk
Samantha Huckins
Stanley Hulings
Justin Humphrey
Kamaul Hunte
Rebecca Hutto
Andrew Inman
Calvin Isaac

Ellen Isman
Kayla Iverson
Danyel Jackson
Khadijah Jackson
Steven Jencik
Chandler Johnson
Dequires Johnson
Aienna Jones

India Jones
Janae Jones
Kaitlin Jones
Mathew Jones
Aaron Jordan
Cara Kasten
Victoria Kellinger
Cymone Kelly

Jacqueline Kenyon
Malcolm Key
Kevin Keys
Kristina Kim
William Kirchhoff
Jacob Knight
Kaitlyn Kochany
Brendon Kongkeomanivong

Mary Kretzer
Ritika Kumar
Christopher Kushma
Brooke Labranche
Hunter Lambert
Darius Lawson
Elizabeth Lawson
Haena Lee

Jasmine Lee
Sara Lee
Rebecca Leneave
Ebone Leon
Allen Levey
Alexandra Leyba
Erica Lightfoot
Shaun Lindsey

Justin Logan
Lucas Lombardi
Stephen Magnuson
Jerry Maitland
Emily Maness
Ashali Marrow
Leah Marwitz
Christopher Mason

LOCAL LEGENDS

All students enjoy aspects of music, from listening to it, supporting other musicians and bands, and created music themselves. Some had even taken the initiative to created their own bands with their friends. They took time out of their days to practice, paid for advertisement and recordings, and played shows at venues in Richmond. Music lovers at Clover Hill and beyond appreciate all of their efforts.

Marianne Rodriguez

VESSEL

Senior Ian Currie had always been passionate about two things, his friends and music. Ian Currie's inspiration for his music was "Everything around me. My experiences and the movement of each day." Ian played bass while Tristan Gay did vocals, Sean Doody played the drums, and Mark Racette and Gregg Peterson played guitar in the experimental band Vessel.

VICTORY LAP

The members of the punk band Victory Lap were Tyler Bond and Robbie Szymczak playing guitar, Sam Stevenson on drums, and Chris Gozman singing and playing bass. Robbie's favorite part of being in a band was bonding with his friends over music and practicing songs. They were inspired by bands such as Blink 182, New Found Glory, and Four Year Strong. Who knows, maybe one day they'll be having sold out concerts!

FACING HEIGHTS

Our own Thomas Tuch, Ian Karamarkovich, Van Do, Kyle Martin, and Rohan Parekh made up the alternative band Facing Heights. "We truly love playing music and spreading it around. It's really great to put our experiences in our songs and share it with our friends," said Van Do, the band's guitarist.

Decorative Parking

Seniors Melissa Sinclair and Catherine Faszewski made their spot together in a unique way by combining their names and hearts into one.

Senior Kathryn Lankert decorated her parking space to convey her intensity and love of the sport of volleyball.

Haley Hoke

Zina Mason
Jamie Massey
Kyle Matthews
Rebecca Matthews
Stephen McCarter
Cameron McCarthy
Matthew McCoy
Joseph McDermott

Jessica McDonald
Tiara McDonald
Jacob McKnight
Jamal Medley
Jacob Melton
Austin Messer
Timothy Metzger
Jennifer Miller

Jonathan Miller
Nathan Miller
Emily Mitchum
Darrius Moffett
Jennifer Moore
Robert Moore
Justin Morello
Brittney Morris

Hunter Morris
Andrew Mottley
Chase Mounce
Morgan Moyers
Jerome Mueller
Jean Paulo Mulles
Troy Muse
Meghan Musgrove

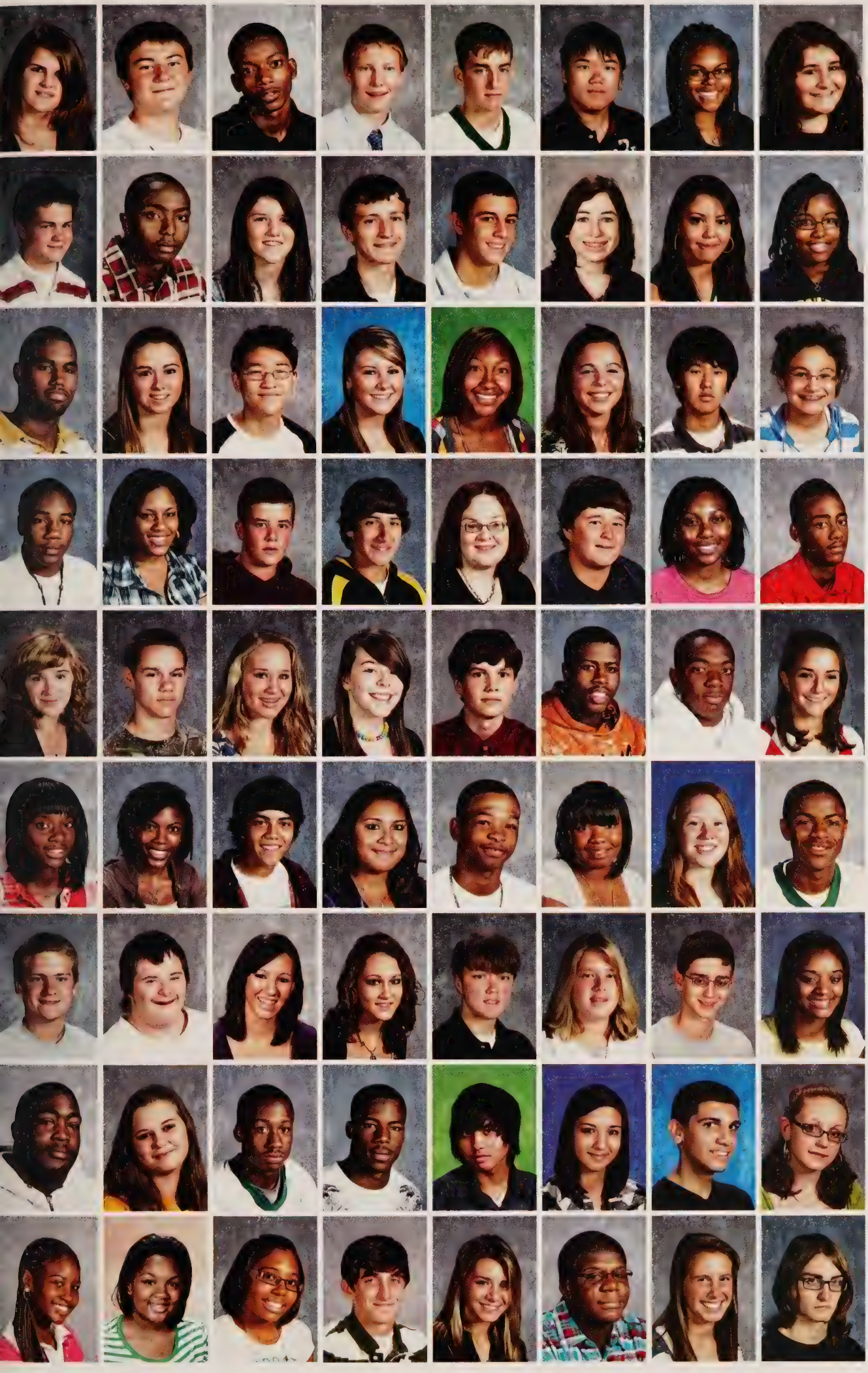

Amber Musselman
Garrett Mylott
Travarious Neal
Sawyer Negaard
Christian Newlon
Alexander Nguyen
Ajarah Nicholson
Melissa Nierle

Kory Nowland
Kieran Nyangaresi
Kara Oglesby
Jared Ohara
Nicholas Olsen
Stefani Olszewski
Kaylene Ortiz
Justina Owen

Richard Padovani
Samantha Page
David Pak
Allison Pallotta
Maya Palmer
Stefania Paris
Tae-Hyun Park
Ashley Parker

Da Shawn Parker
Jazmine Parker
Nicholas Parrish
Vincent Pastore
Sarah Patnaude
Charles Payne
Bianka Penha
Jonathan Penn

Danielle Pereira
Zachary Perkinson
Rylie Power
Madison Price
Matthew Price
Khalik Pricher
Daniel Prince
Taylor Purcell

Kiabree Quarles
Kaylee Queen
Sergio Quintero
Monica Ramos
Tevin Rawlings
Alexis Ray
Lauren Reichert
Kenneth Reid

Thomas Reid
William Reimer
Carmella Richardson
Amber Rivas
Jonathan Roach
Henry Robb
Michael Robertson
Azsa Robinson

Jared Robinson
Rebecca Robinson
Dontavius Rodgers
Trevon Rodgers
Shawn Rodis
Marianne Rodriguez
Connor Roessler
Sara Ross

Sharneice Ross
Pascale Rush
Janae Russell
Connor Ryan
Amanda Schanz
John Scipio
Dina Scott
Christopher Seal

Steven Searcy
Julian Sebia
Deborah Sedlacek
Jessica Seo
Shawn Seow
Vivek Sharma
Adam Sharpe
Jesse Shawley

Jennifer Shields
Phillip Shifflett
Elliot Shilling
Alexis Shoop
Hira Siddiqui
Brittany Simms
Katherine Sizemore
Ashley Skaggs

Morgan Skaggs
Ayanna Smith
Casey Smith
Cassandra Smith
Denae Smith
Jada Smith
Kevin Smith
Taylor Smith

Yvette Smith
Thomas Snead
Hannah Snow
Ashley Snyder
Jose Solano
Rosi Solano
Zachary Soltow
Rue Southall

Aaron Spaulding
Jamie Stefanski
Kaitlyn Stells
Lauren Stone
John Suits
Madisyn Sullivan
Nicole Swanson
Erika Tamberrino

Chanida
Tangchutaweesup
Courtney Taylor
Jordan Terry
Timothy Thaniel
Ricky Thigpen
John Thomas
Lacey Tucker

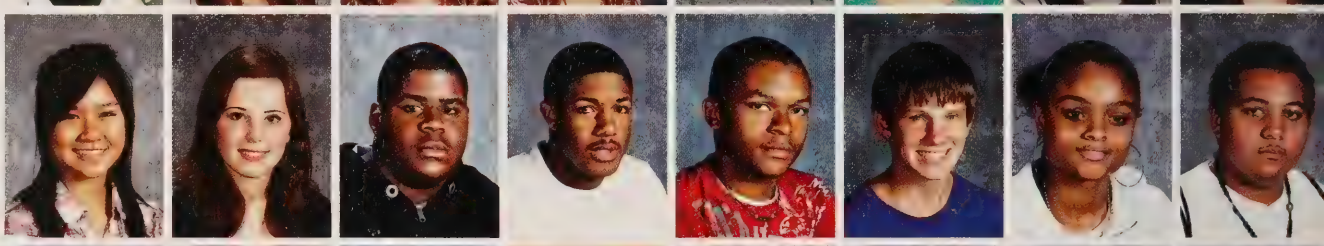

Vance Tyler
Michael Vance
T Keyah Vaughan
Lawerence Waddy
Stephen Walshak
James Walters
Kiera Ware
Quincy Ware

Tamara Watkins
Morgan Watson
Addie Webb
Ashley Weir
Breanne Westfall
Morgan Wheatley
Shaquan White
Kristopher Wilkins

Brittney Williams
Cory Williams
Courtney Williams
Samuel Williams
Sara Williams
Taylor Williams
Brianna Wilson
Talisha Wilson

Victoria Wolfgang
Randall Wood
Kayla Woodson
Noel Wykle
Sergei Zimmerman
Austin Zoldork

Movie Walk of Fame

There were many enjoyable movies in 2009, but students' favorites were *The Hangover, Avatar, The Blind Side, and New Moon.*

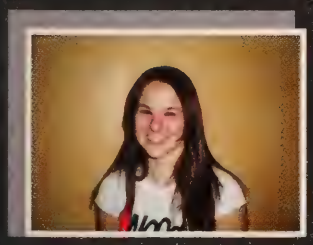

"The combination of real actors and computer animation was really cool." - Victoria Wolfgang

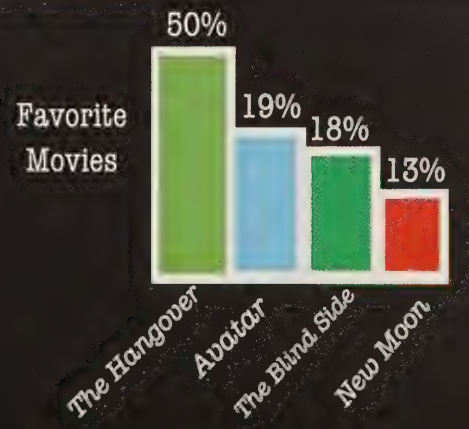

Katie Baker

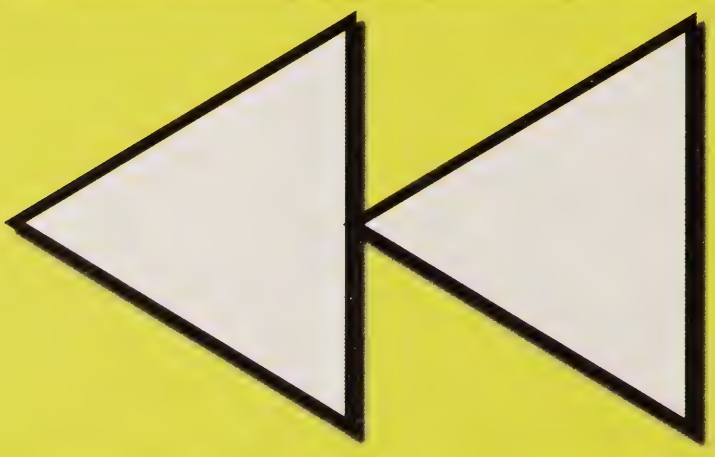

Juniors

Patrick Acker
David Adams
Sarah Agee
Fatimah Ali
Andrew Aliemeke
Wendy Allen
Hector Amaya
Stephen Amorino

Ellen Anderson
Sarah Anderson
Sean Anderson
Alexander Andrews
Callie Angle
Cole Anton
Wesley Arey
Michael Armstrong

Donnie Ash
Gabrielle Badura
Samantha Bailey
Rebecca Banaszak
Dane Barber
Dagoberto Barillas
Andrew Barth
Cory Bates

Jedekiah Bayne
Michael Bell
Patrick Bell
Tliz Bennett
Tori Bent
Anitha Bhuvaneswaran
Austin Black
Justin Blalock

Snow Days!

Jordan Braun

Snow took for the 2009-2010 Winter season are set at 5 students will school days.

Clover Hill buried in 10 inches of snow.

"I like to walk in Sunday Park and enjoy the snow with my family." - Anna Clementson

Kylie Power and Morgan Moyers pose for a picture while playing in the snow weather

Seniors Alexa Legas and Connor Donnelly enjoy sledding together when school was closed due to snow.

Steven Blankenship
Vassili Bletsos
Ronald Bonilla
Jacob Bottoni
Sage Bowen
Jordan Bower
Brittany Boyles
Brandon Braggs

Jordan Braun
Brandon Brett
Roxsana Brooks
Kevante Brown
Kismiya Brown
Sydney Brown
Zachary Brown
Leanne Burton

Kayla Butts
Alex Calhoun
Catherine Callicutt
Nicole Campbell
Kiona Caple
Brittany Carlisle
Jennifer Carlson
Emily Caro

Garner Carter
Jolyn Carter
Jonathan Carter
Ryan Carter
Hope Cashion
Jonathan Cedeno
Tracey Chancellor
Jonathan Chapin

Diana Chapman
Chelsea Chavis
Allen Chen
Roy Chung
Carrie Clark
Kira Clark
Anna Clementson
Shane Cody

Kelsey Coleman
Jillian Colon
Christopher Conley
Sarah Courtney
Timothy Cowan
Rachel Crews
Nickolas Crim
Kristina Crocker

Derrick Crowder
Summer Curtis
Matthew Dagostino
Wyatt Dalton
Agur Davis
Brian Davis
Carleigh Davis
Jonathan Davis

Jasmine Davis-Goode
Ainee De Guzman
Jordan Debruyn
Thomas Delgado
Devon Descutner
Daniel Diaz
Van Do
Jamarcus Dobson

Aaron Doh
Alex Dolson
Ian Dorin
Eric Dulong-Rae
Che'kea Dummars
Elvin Eaton
Kory Eschborn
Terra Esmay

Taylor Evans
Ian Feltz
Kiara Ferguson
Mitchell Fidler
Chad Fimple
Brandon Fordham
Kendall Fox
Codie Frank

Jordan Frary
Nigel Frye
Megan Gammon
Brittany Gater
Nicole Gibson
Imari Goode
Nicole Goode
Domicha Gore

Joray Govan
William Gowen
Matthew Graves
Terrence Graves
Zaire Graves
Briana Gray
Jaron Gross
Harrison Gunter

Christopher Guzman
Kayla Hall
Daniel Hallinan
Kelley Hallum
Mariah Halsaver
Katherine Hamblen
Krista Hamm
Reuben Han

Zachary Hardy
Kaitlyn Harper
Katie Harrell
Danielle Harris
Nelshaun Harris
Richard Hart
Nicolette Hartley
Brandon Hash

Nicholas Hatter
Grey Haubert
Aurea Hawkes
Christina Haynes
Kaymell Hayward
Ashley Hearst
Gregory Heckel
Kyle Heiney

Elizabeth Henderson
Jesse Hendricks
Quincye Henshaw
Essence Henson
Jordan Hernaez
Adriana Herring
Haley Hoke
Jessica Hollingsworth

Chad Hollman
Shabazz Hopkins
Angel Howard
Michael Huddleston
Andrew Hughes
Kathryn Hughes
Ashley Im
Jamel Ingram

Cameron Jackson
Dylan Jackson
Janai Jackson
Robert Jacobs
Andrew Jarrett
Jessica Jimerson
Wilton Johns
Ashley Johnson

Jacob Johnson
Stephanie Johnson
Sydney Johnson
Eric Johnston
Brendan Jones
Ebony Jones
Kaiehu Kaai
Brittany Kantrowitz

Ian Karamarkovich
Harleen Kaur
Jessica Kendrick
Christiana Kenney
Jiyeon Kim
John King
Sarah King
Ciera Koger

Brian Lane
Julia Larson
Dylan Lawson
Sol-Ree Lee
Victoria Lee
Jason Lekavich
Layton Lentz
William Leon

Lydia Lewis
Leslie Logan
Gary Lovett
Erin Luhmann
Matthew Magnusson
Taylor Mahaley
Benjamin Malone
Lindsey Mann

2010 Vancouver Winter Olympics

Morgan Conklin

Final Medal Count (Top 3)

				Total
1. United States	3	15	13	37
2. Germany	10	13	7	30
3. Canada	14	7	5	26

What Are You Going to Miss Most About the Old Building?

What is it about the original school that can never be replicated?

This building is cozy and has a lived-in feel to it."
Carli Cheatham

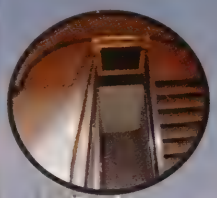
Back Stairwells

Removable

"CH"'s around the school

Painted Ceiling Tiles

Random Holes in the Ceiling

Murals

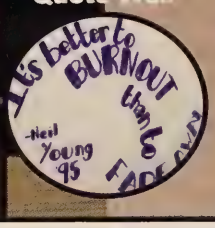

Quote Wall

Art Locker

Film Strip Paintings

Colorful Lockers

Stained Glass Art Room

James Marshall
Kyle Martin
Briana Martin-Benjamin
Quentin Mascari
Dustin Mason
Evan Massey
Allen Matherly
Lindsey Matthews

Maria May
Trevoyn Mayo
Dwight McCall
Amber McCrary
Haleigh McElroy
Jessica McGrath
Mary McLenagan
Bethany Melson

Emily Messer
Austin Miller
Ciara Mills
Zachery Montney
Maria Montoya
Corey Mooberry
Desiree Moore
Kyle Morehead

Ava Morris
Xzandria Morris
Eric Most
Breon Munford
John Murray
Kyrstin Myerly
Savannah Nelson
Zachary Neve

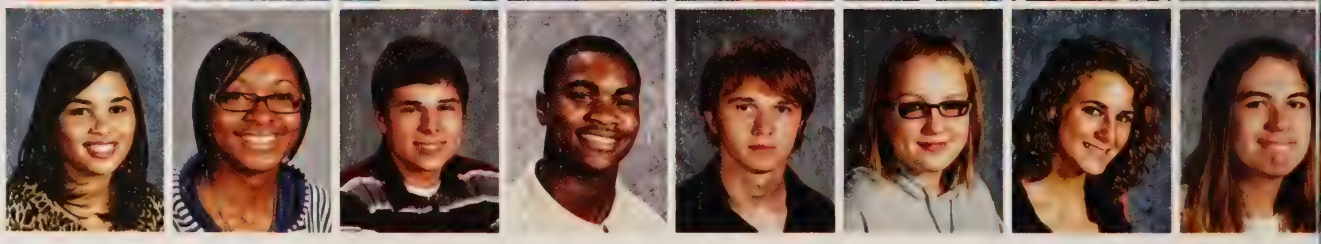

Charles Newton
Daniel Njoku
Lilly Odea
Bryan Oliva
Razaq Olokodana
Edwin Orengo
Oluwaseun Orikogbo
Tiffany Osuanah

Emily Ott
Steven Packish
Pierre Paige
Casey Papa
Rohan Parekh
Eric Park
Michele Parker
Monica Patterson

Michael Pease
Lasia Perez
Stacy Perkins
Sarah Petersen
Michael Phelan
Carol Phillips
John Piercey
Sarah Pomeroy

Jeremy Pretko
Kevin Price
Kevin Pridgen
Megan Prince
Kaimell Queen
Jami-Clyde Radford
Ahlan Ramdhani
Kevin Renshaw

Charles Rhodes
Lindsey Richmond
Darian Ricks
Katharine Riggenbach
Joshua Rivera
Emmett Rivers
Michael Rock
Peter Rogan

Diamond Rogers
Nicolas Ruiz
Holden Russell
Kani Russell
Margo Ruther
David Salay
Sherika Sanders
Winston Sanders

Andrew Schappacher
Justin Scognamillo
Whitney Scott
Makala Scudder
Chad Seay
David Sebera
Dylan Sheehan
Andrew Sheffield

Aakash Sheth
Megan Shrewsbury
Garrett Simard
Briana Simmons
Shareef Simmons
Justin Skovranko
Stephanie Sloan
Andrew Smith

Carlton Smith
Courtney Smith
Regina Smith
Allie Songer
Aaron Spangler
Connor Spangler
Sean Spiller
Alexander Spinos

Wesley Sprouse
Carlee Stafford
Eric Stahl
Devin Stancil
Chante Stanton
Mackenzie Steinbach
Brett Steinmetz
Emily Stewart

Andrew Stiles
Bryan Stith
William Strickland
Deonte Strother
Jasmine Sublett
Lauren Sumner
Kara Swanson
Brian Szymczak

Christopher Taylor
Jimeisha Taylor
Monica Taylor
Cedric Thomas
Brigit Todd
Tiara Torain
Joshua Trice
Dakota Trimm

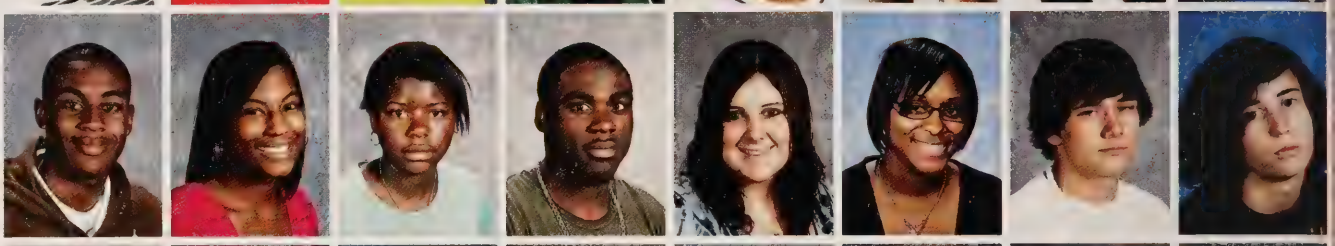

Michael Troch
Alexander Trumble
Thomas Tuch
Richard Tunstall
Anjali Upadhyaya
Collin Vandenbrouck
Abigail Vandyke
Rhett Vaughan

Kartik Viswanath
Cuong Vo
James Wade
Ashley Walker
Laura Watkins
David Webster
Robert Weidman
Alex Wells

Derrick Wells
Ross Werner
James West
Rebecca White
Jordan Wilde
Noah Willard
Brandon Williams
James Williams

Logan Williams
Saijani Williams
Colton Willis
Alexandra Wilson
Kayla Winn
Jalen Wood
Justin Woodford
Frank Woods

Ashley Wright
Candace Wright
Melanie Wu
Nico Young
Christopher Zoghby
Noelia Zubieta Gonzalez

Everyone has a time when they feel embarrassed...

Marleny Torres

"I was walking up the stairs in the morning talking to my friend, and I wasn't paying attention to the guy in front of me. He stopped and I ran into him. He fell along with three other people, and I felt really bad and embarrassed."
-Senior Heather Jelinek

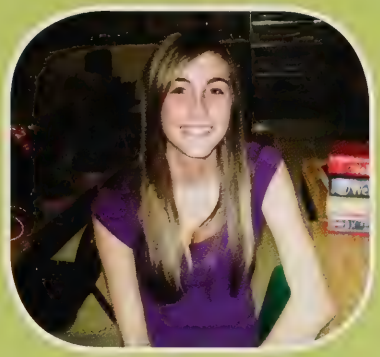

"In 6th grade I stood up to put my backpack on, but I fell backwards because it was too heavy. Everyone just stared and laughed at me."
-Sophomore Katie Baker

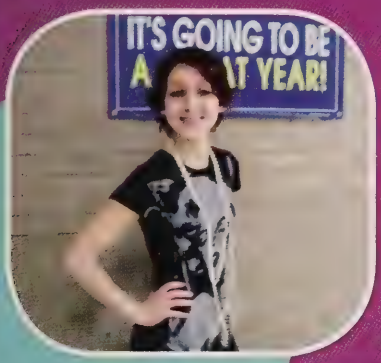

"Sitting in class asleep on my desk, I was having a dream that I was falling, and somehow I felt my body falling. The next thing I know I had fallen off my desk in class and everyone was laughing. I felt pretty embarrassed."
-Senior Desirae McNab

"I went to the wrong class 5 days in a row without me or the teacher realizing it. It was the right subject just the wrong classroom. I felt pretty dumb for taking so long to realize it."
-Junior Josh Trice

Best Friends

By Meghan Musgrove

Hey Bff!

You have always helped me through hard times. You have always listened to me and known exactly what to say.

Love, Your BFAL

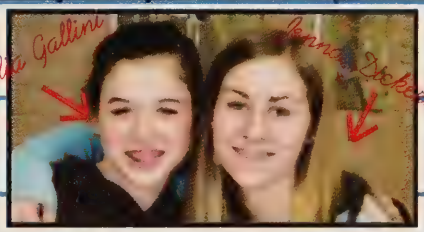

These two are tackling high school together!

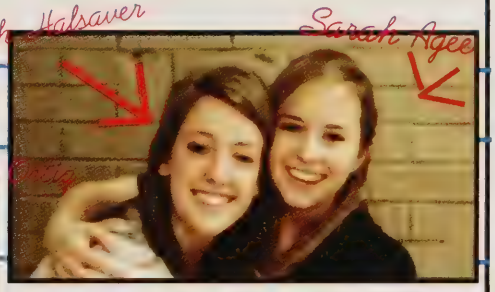

BFFs since freshman year in art class, totally cute!

Class clowns have stuck together since 5th grade!

These three really bonded this year!

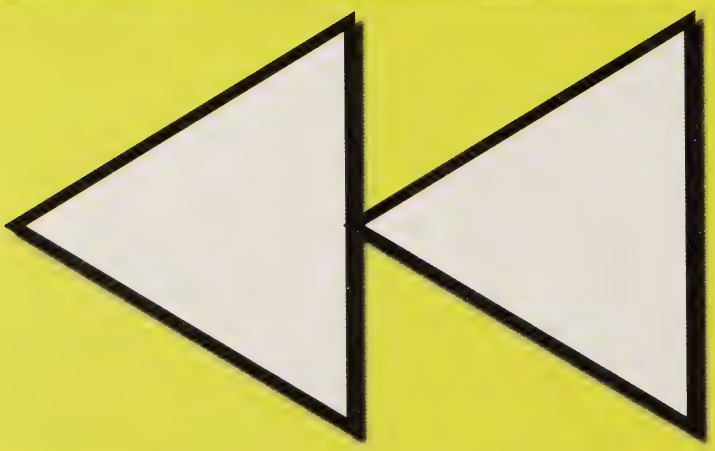

Seniors

KEA: NAHS (11-12) NHS (11-12)
JWA: Football (9) Orchestra (9-12) Show Band (11-12) TriMHS (12)
AAA:
OKA: Treble Choir (11) Stand Up For Kids (12)
EBA: Latin (9-11) Orchestra (9-12) FCA (10-11) Volleyball (10-12) STATE CHAMPS (12) Beta (11-12) NHS (11-12) MSCC (12) **JJA:** Cross Country (9-12) Indoor Track (9-12) Track (9-12) Orchestra (9-12) Spanish(10) Varsity Club (10-12) NHS (11-12) Mu Alpha Theta (11-12) Beta (11-12) Mentoring-Council (11-12) TriMHS **JFA:** Cheering (10) Softball (9-11) Spanish (9-12) Iridesence (10) Class Secretary (10-12) NHS (11-12) Beta (11-12) Red Cross (12) **MAA:** Volleyball (9) SMAC (10) JAC (11) Beta (11-12) Mentor (11-12) SAC (12)
TCA: Basketball (9-12) Volleyball (10) NHS (11-12) DECA (12) Latin (10-11)
PMA: Band (9) Volleyball (9-12) Basketball (10-12) Softball (9-12) SMAC (10) Journalism (10-12) SNHS (10) Mentor (11-12) NHS (11-12) Key (11-12) JAC (11) Beta (11-12) SAC (12)
ELA: Basketball (9)
SMB: Cheering 99-12) NAHS (10-12) Beta (11-12) NHS (11-12) SADD*(11) Red Cross*(12) Spanish* (9-12) Mentor (11-12) SCA (10-12) Mu Alpha Theta (11-12)
AMB: Drama Production (9) Environmental Club (10-12) Geneology Club (11-12) NHS (12) Beta (12) TriMHS (12)
CLB: Volleyball (9-12) Basketball (9-10) FAC (9) SMAC (10) JAC (11) SAC (12) Key Club (10-12) Mentor (11-12)
RAB: FAC (9) SMAC (10) JAC (11) SAC (12) Cheering (9-11) Iridescence (10) New Dimensions (11-12) Deca (12) Mentor (12)
MSB: French Congress (9-12) Iridescence (10-11) SCA (9-10) FCA (11-12) NHS (11-12) FHS (11-12) New Dimensions (12) MSBF* (12)

Katelyn Elizabeth Acree

Jeffery Weldon Adams

Alexis Ann Adkins

Octayvia Kaveena Agard

Evan Bream Althouse

John Joseph Anderson

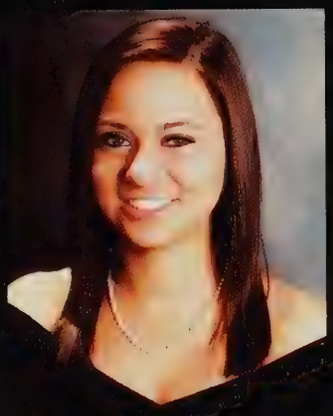
Julie Faye Anderson

Meghan Ashlea Archer

Thomas Christian Armistead

Patricia Marie Averill

Ethan Lee Ayers

Suzanne Michelle Beeckler

Angela Marie Best

Chelsea Lee Biagioli

Remy Alexandra Biase

Madison Savage Bill

"Graduation may be the end of our childhood, but it is the

Lukasz Blaszkow

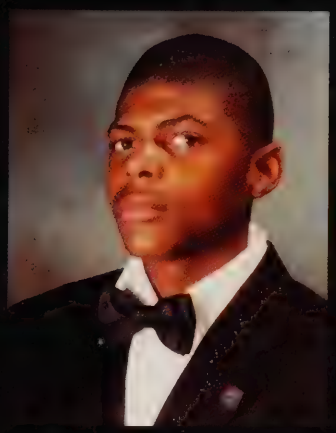

Carlton Eugene Bloomfield

Katie Elizabeth Bonovitch

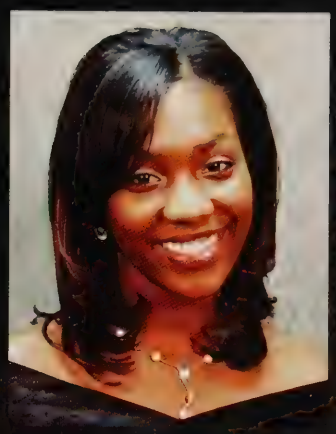

Charity Christine Bowman

LB: German Club (9-12) Beta (11-12) GHS (11-12) Ping Pong Club 911-12)
CEB:
KEB: Treble Choir (9) Iridescence (9-12) New Dimensions (12)
CCB: Literary Magazine

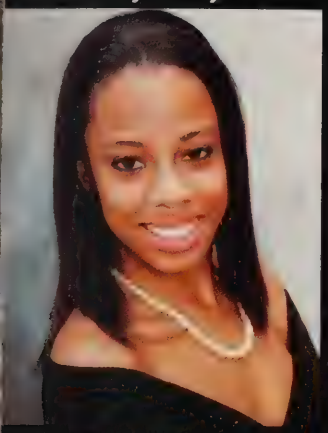

Elexis Iesha Braxton

Bret Lewis Brooks

Brittney Neshawn Brooks

Aaron Michael Brown

EIB: Spanish (9-10) SMAC (10) JAC (11) SAC (12) Mentor-Council (11-12) Japanese Club (12)
BLB: Volleyball (9-12) STATE CHAMPS (12) Baseball (9-12) NHS (11-12) Beta (11-12) Mentor (11-12) MSCC (12)
BNB: Color Guard (10-12)
AMB: Spanish (9-10) FCA (9-12) Orchestra (11-12) DECA (11-12) NHS (11-12) Beta (11-12) TriMHS (12)

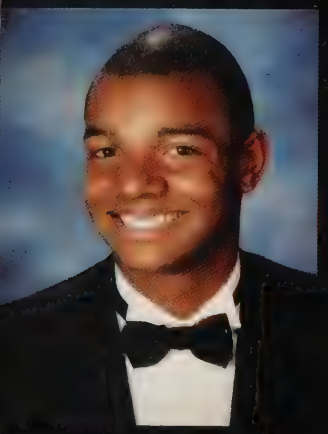

Alexander Percell Brown

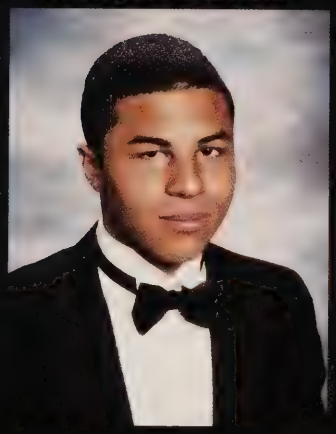

Jonathan Michael Brown

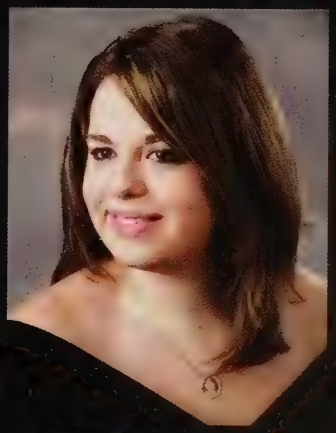

Nicole Marie Bunce

Cameron Scott Butler

APB: FAC (9) SMAC (10) JAC (11) SAC (12) Volleyball (9-10) Soccer (9-12) Spanish (9) FCA (9) River City Sound (9) SCA (9-10) Acropolis (10-12) Class Treasurer (11-12) NHS (11-12) Mentor (12) DECA (12) MSCC (12)
JMB:
NMB: Cheering (9-12)
CSB: Orchestra (9-12) Journalism (10-12) NHS (11-12) Genealogy Club (11-12) Mentor (11-12) TriMHS (12)

Herbert Roosevelt Byrd

Heather Jean Cameron

Alexander Neil Carter

Maurice Louis Carter

HRB: Basketball (9-12) Track (9)
HJC: Volleyball (9-11) Tennis (9-12) Treble Choir (9) German (9-12) Class Treasurer (9) FAC (9) SCA (9-10) SMAC (10) JAC (11) Iridesence (10) Acropolis (11-12) Beta (11-12) NHS (11-12) MSCC (12)
ANC:
MLC:

beginning of our future." - Luther Leake, Valedictorian 1974

VC: Indoor Track (9-12) Spanish (9-12) Track (10-12) SHS (11-12) Cross Country (11-12) Mu Alpha Theta (11-12)
CLC:
MYC: Band (9-10) Key Club (10-12) French (10-12) MSCC (11-12) Beta (11-12) NHS (11-12) Mu Alpha Theta (11-12) Mentor (11-12) Reasearch Council (11-12) FHS (11-12)
JVC: Cross Country (9-12) Indoor Track (9,11) Track (9-12) NHS (11-12) Beta (11-12)

Viet Chau

Chi-ko Louie Cheung

Margaret Young Jae Chi

Jeffrey Victor Chiariello

QLC: Track (9-11) Deca (11-12)
RCC:
JWC:
ZEC: Chess Club (11-12) NHS (11-12) Beta (11-12)

Quinshae Lashawn Clack

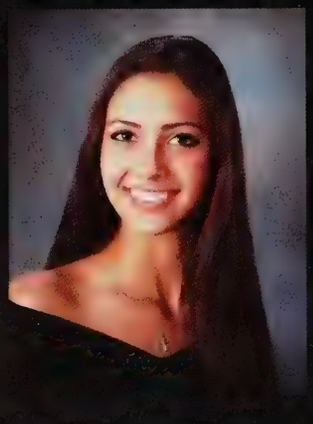
Rosamarie Courtney Clarke

Justin Wade Clayton

Zachary Earl Coffman

CAC: Spanish (9-10) Key Club (10-11) NAHS *(11-12) NHS (11-12)
CPC: Football (9-12) FAC (9) Basketball (10-11) Latin (10-11) Girls Soccer Manager (10-12) SMAC (10) Mentor (11-12) Mentor (11-12) NHS (11-12) Beta (11-12) SAC (12) Red Cross (12) Varsity Club (12)
ICC: Soccer (9-12) Volleyball (9-10) JAC (11) SAC (12) Interact (12)
FLC:

Catherine Ashlea Condrey

Christian Patrick Conklin

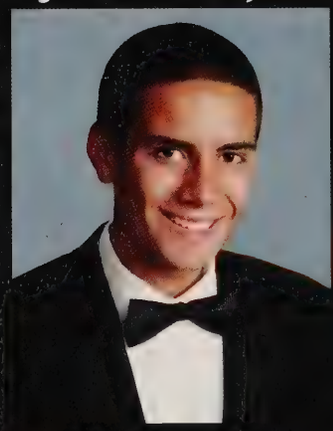
Ian Chase Cook

Faith Lauren Cooper

PMC: Chess Club (11-12)
SMC: Key Club (9-12) Relay For Life *(9-12) FAC (9) SAC (10) JAC (11) Beta (11-12) NHS (11-12) SAC (12) Mentor (12)
REC: Marching Band (9-12) Track (10) Jazz Band (12)
MEC: Cheering (9) SCA*(9-12) Latin (9-12) Iridescence*(10) Boys Volleyball Manager (10-12) Interact (11) NHS (11-12) Beta (11-12) NLHS (11-12) JAC (11) Bella Voce*(12)

Patrick Marshall Costa

Samantha Meagan Costanzo

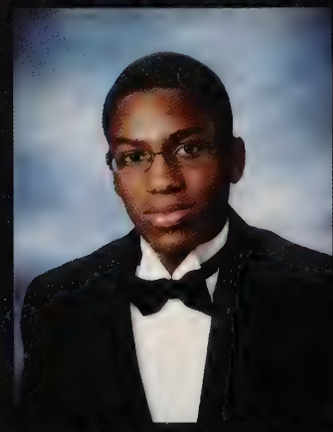
Ryan Emerson Cottrell

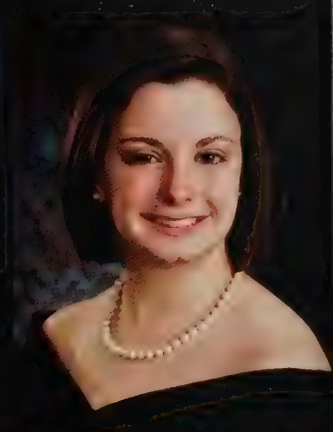
Morgan Elizabeth Coyner

"Graduates are standing on a bridge that will lead them away from

Richard James Credicott

Tabitha Gabrielle Crews

Ian Campbell Currie

Zachary Samuel Cutter

RJC: Wrestling (9-10) Junior Marshall (11) NHS (11,12) Beta (11,12) JAC (11) SAC (12) Mentor Council (12) DECA (12)
TGC:
ICC: Drama Stage Crew (9-10)
ZSC: Golf (9-12) Spanish (9-11) Baseball (10-12) Key Club (10-12) NHS (11,12) Beta (11-12)

Casey William Dalton

Kathryn Lane Danner

Andrew Scott Davis

Bianca Rose Davis

CWD: Boys Volleyball Manager (12)
KLD:
ASD: Latin* (10-12) NHS (11-12) Beta (11-12) LHS (11-12)
BRD: Drama Production (9) Key Club (10) NTHS (11-12) Beta (11-12)

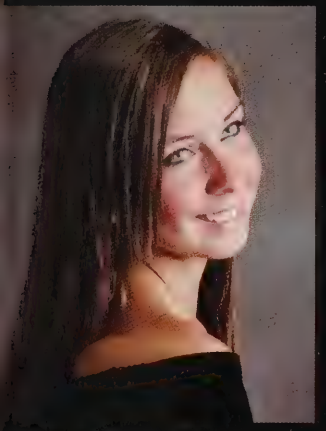

Victoria Elizabeth Davis

Connor Patrick Donnelly

Samantha Josephine Donnelly

Sydney Victoria Dorin

VED: Cheering (9-12)
CPD: Football (9-12) Baseball (9-12) Latin (9-10) NLHS (10-12) Beta (11-12)
SJD:
SVD: Field Hockey (9) Iridesence (10-12) New Dimensions (11-12) Jazz Band Soloist (11-12) Musical Productions (11-12) Drama Productions (11-12) Acropolis (12) TriMHS (12)

Karis Reginald Dowe

Marissa Noelle Edwards

Edward Jennings Eisenhower

Stacy Elizabeth Ellis

KRD: New Dimensions (12)
MNE: Iridescence (10-12) New Dimensions (11-12) Bella Voce (12)
EJE:
SEE: Field Hockey (9-12) Class Vice President (11-12)

childhood & towards maturity." - Mary Heinike, Salutatorian 1976

PLEC: DECA (9) Spanish (10) Art Guild (10-12) Friends of Happe (11-12) Yearbook*(11-12)
RCE:
JCE: Acropolis (10-12) New Dimensions (11-12) Musical Production (12)
CPF: Spanish (9-10) ICC (9) Interact (9-10) Cavalettes*(9-12) Iridescence (10-12) Japanese Exchange (10-12) New Dimensions (11-12) Acropolis (12) Mentor (12)

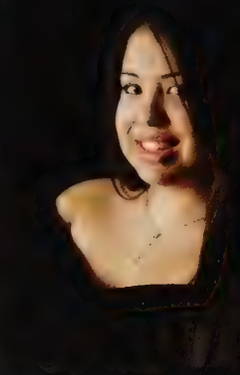
Patricia Lorena Escobar-Chena

Robert Calvin Estes

Jusin Cornelius Evans

Catherine Paige Faszewski

RAF:
AMF:
CSF:
JMF: Class President (9-12) Football (9) Field Hockey Manager (9) Girls Soccer Manager (10-11) Cochrome Institute for Economics (11) Mentor (11-12) YSCB (11-12)

Rebekah Anne Faszewski

Alexandria Michael Felicetty

Conner Stephenson Fish

John Michael Fitzgerald

KLF: Key Club (9-12) FAC (9) SMAC (10) JAC (11) FCA (11-12) Cavalier Crazies *(11-12) SAC (12) Mentor (11,12)NHS (11,12)
JDF: Wrestling (9) Baseball (9-12) DECA (12)
TSF:
EAF: SCA (9-12) FCA (9-12) Class Secretary (9) Indoor Track (9) Field Hockey (9-12) Softball (9) Interact (9-11) Track (10-12) Iridescence (10) Mentor (11-12) NHS (11-12) Beta (11-12) Mu Alpha Theta (11) Research Council (11-12)

Kelsey Lee Fleshman

Joshua David Fowler

Thomas Scott Fox

Eliza Ann Fritz

ABF: Football (9-12) NHS (11-12) MSCC (11-12)
CRG:
AEG:
CBG: Baseball (10) DECA* (10-12)

Austin Blake Fry

Charles Raymond Gallagher

Ashley Elizabeth Garland

Christopher Bruce Garland

"Life's first big milestone has been conquered & the door to the future

Jose George

Mary Eileen Gerardo

Brittney-Anne Gibson

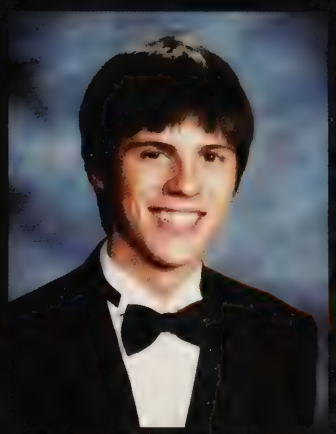

Jasper Callahan Gilmore

JG: Tennis (9-12)
MEG: Field Hockey (9-12) Spanish (9-10) Track (9) MS Advisory (9-12) Forensics (10-12) NAHS (10-12) MS Newsletter (11-12) Tennis (11) Drama Production (11) NHS (11,12) Mentor (12)
BAG:
JCG: Soccer (10-11) Drama Productions Stage Manager (12)

Benjamin James Godsey

Madison Elizabeth Gongaware

Lee Austin Grant

Brandon Kelly Greene

BJG:
MEG: Art Guild (9) Girls Volleyball Manager (9-10) NAHS *(10-12) Key Club* (10-12) JAC (11) Mu Alpha Theta (11-12) Beta (11,12) NHS (11,12)
LAG: Softball (9-10) Iridescence (10) Baseball Manager (11-12) Interact (11-12) Beta (11-12) DECA (12) SAC (12)
BKG: Basketball (11-12)

Michael Taylor Gregory

Joshua Andrew Grice

Tyler Michael Groves

Megan Elizabeth Grundy

MTG: Latin (9-11) Friends of Happe (9) Journalism (10) Debate (11) Beta (11,12) Anime Club (11-12) Arabic (12)
JAG:
TMG: Football (10-12) DECA (10) Mentor (11)
MEG: German (10-12) Latin (11-12) Anime (12) Bella Voce (12)

Ryan Wayne Gryder

Gilbert Page Hall

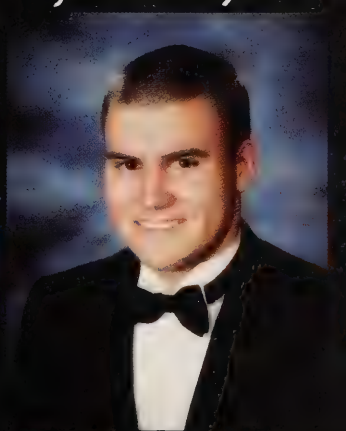

Adam Nicholas Hamner

Jessica Lynn Harrington

RWG: Football (9-10) Band (9-12) Spanish (9-12) MSCC (9-12) Marching Band (11-12) Jazz Band (11-12) NHS (11-12) SHS (11-12) Interact (11-12) FCA (11-12) SCA Secretary (12) Show Band (12)
GPH: Chess Club (11,12) Beta (11,12) NHS (11,12)
ANH: Football (9-10) Indoor Track (11) Interact (11,12) MSCC (11,12) German (11,12) NHS (11,12) Football Manager/Statiscian (12)
JLH: Softball (9) Orchestra (9-11) Beta (11,12) NHS*(11,12) JAC (11) MSCC*(11,12) Research Council (11,12) Beta (11,12) Mentor (12)

has opened wide for CHHS's newest alumni."-Ducemus, 1979 Edition

RCH: Football (10) DECA(12)
EGH: FCA (12) Marching Band (9-12) Debate (12) Soccer (9-10)
BTH:
MRH: Volleyball (9-12) FCA (9-12) FAC (9) Interact (9) French (9-10) Iridescence*(10) All District Chorus (9-10) SMAC (10) FHS (10-12) Journalism*(11-12) Yearbook*(11-12) JAC (11) Beta (11,12) NHS (11-12) Mentor (11-12) SAC (12) MSCC (12) MMSBF*(12)
KMH: Soccer*(9-12) Basketball (9) NHS (11-12) Yearbook*(10-12) Spanish Club (9-12) SCA (9-12) Mentor (11-12) Interact (11) Class Historian (9-12) Beta*(11-12)
LSH:
SLH:
RAH: Cross Country (9) Soccer (9) Volleyball (10-12) STATE CHAMPS (12) Key Club (11) Beta (11,12) NHS
BAH: FAC (9) SMAC (10) JAC (11) Mentor (11) SAC (12) Interact (12) Mentor Council (12) Interact (12)
SNH:
CEH: Soccer*(9-12) Journalism*(10-12) FAC (9) SMAC (10) Class VP (9-10) JAC (11) NHS (11-12) Beta (11-12) SAC (12) Mu Alpha Theta (11-12) French (9-11) FHS (10-12) Debate (12) Indoor Track (10) Mentor (11)
LAH: Iridescence (10) Key Club (10-12) Rock Climbing (10-11) New Dimensions (11) Beta (11,12) NHS (11,12) Acropolis (12) MSCC (12)
DAH: Baseball (9-12)
CBH: Beta (11,12)
KLH: German (9-12) Band (9) SCA (9) Japanese (10) Forensics (10-12) Model UN (10-12) Research Council (11-12) NHS (11-12)
MNH: Programming Team*(9-12) Academic Team (10) Mu Alpha Theta (11-12) NHS (11-12) Beta (11-12) MSCC (12) Debate Team (12)

Robert Christopher Harris

Edward Grant Haver

Brett Taylor Hegge

Madeline Rose Heising

Kristen Melissa Herceg

Lisa Simone Hicks

Shayonna Latece Hill

Robert Andrew Hite

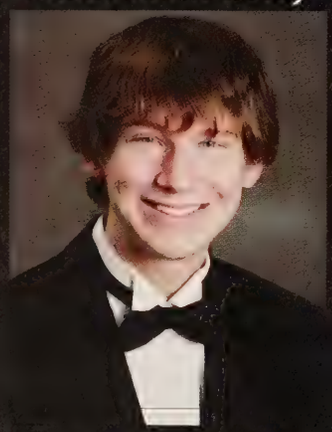
Brett Alexander Holmes

Shelby Nichole Hopkins

Caroline Elise Houck

Laura Aster Howell

David Adrian Hubbell

Christopher Blanton Hudgins

Katherine Lee Huffman

Matthew Neil Hurtz

"Good bye to the seniors & good luck to the freshmen

Chaya Iyengar

Shelby Carrin Jackson

Sarah Marie Janiceck

Heather Elizabeth Jenilek

CI: Marching Band (9-12) Wind Symphony (9-12) Jazz Band (10-12) Key Club (10-12) Spanish (10-12) Beta (11-12) NHS (11-12) Mu Alpha Theta (11-12) Interact (11) Mentor (11-12) TriMHS (12)

SCJ: Cheering (9) SMAC (10) Spanish (10-12) JAC (11) SADD (11-12) Japanese (12)

SMJ: Spanish (9-12) Key Club (10-12) MSCC (10-12) Iridescence (10) SHS (10-12) NHS (11-12) Beta (11-12) Mentor (12)

HEJ: French (9-12) Art Guild (9-12) Rock Climbing (9-12) Book Club (9-12) Debate (10-12) Mentor (11-12) FHS (12) NHS (11-12) Beta (11-12)

Darshanay Lavette Johnson

Hayley Morgan Johnson

Jasmine Teneille Johnson

Jason Donnell Jones

DJ:

HMJ: Field Hockey *(9-11) Model UN (9-12) Journalism*(10-12) LHS (11-12)

JTJ: Step Team (10) SHS (11) Band (12)

JDJ:

Victoria Lynn Jones

Rachel Alyssa Jordan

Hailey Margaret Kastetter

Joshua Todd Keeder

VLJ: FAC (9) SMAC (10) JAC (11) SADD (11-12) Mentor (11-12) Drama Production (11-12) SAC (12)

RAJ: Irideescence (10) New DImensions (11-12)

HMK: Field Hockey (9-12)

JTK: Volleyball (9-12) STATE CHAMPS (12) Basketball (9-12) Beta (11-

Connor Stephen Kidd

Alexandra Paige Knight

Paul Ward Kohler

Alexandra Jaclyn Kolleda

CSK: Drama Productions (9-12) River City Sound (11) Acropolis (12)

APK: Cheering (9-12)

PWK: German (11-12) NHS (11-12) Beta (11-12) Drama Productions (11)

AJK: Cheering (9-12) Softball (9-10) Interact*(11-12) NHS (11-12) Beta (11-12) Mentor (12) SAC (12) SHS (12)

who will have to fill their shoes"-Ducemus, 1975 Edition

RCK:
JEK:
JDK: French (9) Key Club (9) Indoor Track (9-12) Track (9-12) Soccer (9) MSCC (10) Cross Country (11-12) Robotics (11) Programming Team (11-12) Beta (11-12) NHS (11-12) Mu Alpha Theta (12) German (12)
ECK: Latin (10) Japanese (10-12) Anime+Manga Club*(11-12)

SAL: Japanese (9-12) Drama Productions (9-12) Mentor (11-12) Anime Club (12) Celtic Club (12)
CEL: Volleyball (9-12) Tennis (11) NHS (11-12) Beta (11-12) MSCC (12)
AAL:
LAL: Orchestra (9) French (9-12) Cheering (11-12) Journalism*(11-12) Beta (11-12) NHS (11-12) Junior Marshall (11) FHS (12) MSCC (12) Relay For Life (11-12)

MAL: Football (9) Deca*(9-12) SCA (10-11) Latin (10) YADAPP (10-11)
EML: HAPPE (12)
MTL: Spanish (9-11) Key Club (9) Art Guild (9) Tennis*(9-12) Relay For Life (9-12) Forensics (10-12) SHS (10-12) NAHS (11-12) NHS (11-12) Beta (11-12) FCA (12)
AML: Volleyball (9-12) Soccer (9-12) FCA (9-12) Orchestra (9-12) Mentor (11-12) JAC (11) Spanish (11-12) SAC (12) TriMHS (12) NHS (11-12) Beta (11-12)

SSL: Iridescence (12) SUFK (12)
JJL:
ANL: Cheering (9-12) German (12)
CML:

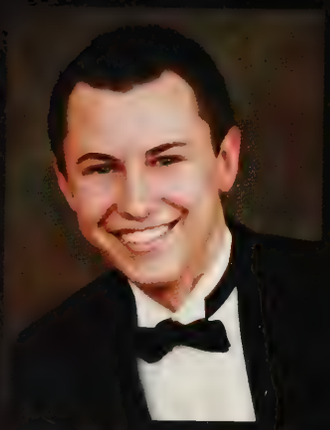
Raymond Cecil Kovas

Jeffrey Eric Kraemer

Jonathan David Krone

Emily Caitlann Kvetko

Stephanie A. Langenes

Cathryn Elizabeth Lankert

Alexander August Larson

Larson Anne Lasek

Michael Anthony Lawson

Elizabeth Marie Leber

Michelle Timea Lee

Alexa Michele Legas

Starr Shanae Levy

Jacob John Leyba

Ashley Nicole Lindsey

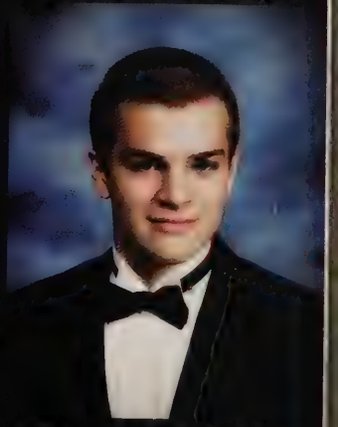
Christopher Mitchell Lowe

"Graduation is the time when all of our hard work pays off and our

Sara Lynn Lupino

Kelsey Noel Maasry

Scott Wade Maclauchlan

Brittany Alexis Martin

SLL: SADD (9-11)
KNM: Hip Hop Dance Team (10)
SWM:
BAM: Step Team (11-12) DECA (12)

Christopher Scott Matheny

Alex Collier Mazure

Jennifer Elizabeth McAlhany

William Joel McCafferty

CSM: Football (10-12) Wrestling (10-12)
ACM:
JEM: German (9-12) GHS (9-12) Orchestra (9-12) Environmental Club (10-12) LHS (10-12) MSCC (10) Mentor (11-12) NHS (11-12) Beta (11-12) Relay For Life (11-12) Geneology (12) GRIVA (12)
WJM: German (9-12) Orchestra (9-12) Forensics (10-12) Beta (11-12) NHS (11-12) Mentor (12) MSCC (12)

Rebecca Christine McCarthy

Dyamond Eileen McClary

Steven Hunter McDonald

Bianca Sherese McFarland

RCM:
DEM: Step Team (10-11) SUFK (12)
SHM:
BSM: Step Team (12)

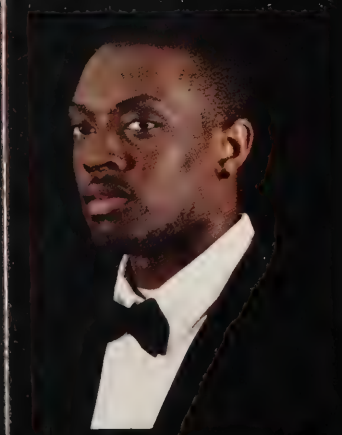

Javonte Louis McKenzie

Erica Lynn McNeil

Alisia Danielle Meade

Nicholas Anthony Mehfoud

JLM: Football (9-12)
ELM: Soccer (9-10) SMAC (10) LGOC (10) Iridescence (11) DECA (12) SCA (12) Drama Productions (12)
ADM: Geneology (11) Beta (11-12)
NAM: Spanish (9-12) NHS (11-12) Mu Alpha Theta (11-12) Beta (11-12) Robotics (11-12)) GRIVA (11-12) Geneology (12) Ping Pong Club (12) Football Statistician (10,12)

hopes and dreams finally come to fruition." -Ducemus, 1975 Edition

RAM:
KMM: Iridescence (11-12) Step Team (10)
CM: Spanish (10-12) MSCC (10-12) Tennis (10-12) SHS (11-12) Key Club (11-12) NHS (11-12) beta (11-12)
SM:

Ryan Alexander Melton

Khadijah Monae Mercer

Carina Mohammed

Stanley Morant

VAM: Cheering (9-10)
WSM: Orchestra (9-12) German (11-12) Environmental Club (11-12) Envirothon Team (11-12) TriMHS (12)
MDM: Field Hockey (9-12) Softball (9-12) Iridescence (10-12) New Dimensions (11-12) Acropolis (12) Bella Voce (12)Drama Production(12)
TVM: Football (10)

Victoria Ashley Morgan

William Steven Morsch

Miranda Denise Moss

Tanaka Victor Mutoti

ACN: Cross Country (9) Volleyball (10-12) STATE CHAMPS (12) Track (9-10) FCA (9-12) FAC (9) Latin (9-10) New Dimensions (10-12) Indoor Track (10-11) SMAC (10) JAC (11) NHS (11-12) Beta (11-12)
GGN: Spanish Club (12)
JDN:
TSN:

Alden Crawford Negaard

Gilbert Glenn Nelson

Jonathan Daniel Nelson

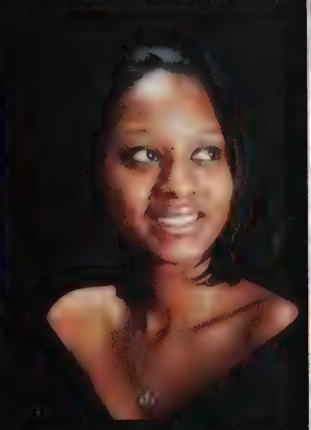
Taylor Simone Nesbitt

DENS: Rock Climbing (9-11) French (9-10) Soccer (9-12) Orchestra (9-12) MSCC*(9-12) New Dimensions (10) Wrestling (10-12) Acropolis (11-12) NHS (11-12) Beta (11-12)
AWO: Baseball*(9-12) Football*(9-12) JAC (11) Mentor (11) Beta (11-12) NHS (11-12)
MRO: Football (9-12) SMAC (10) JAC (11)
JO: Drama Productions (9-12) River City Sound (9-11) Acropolis (12)

David Edward Newill-Smith

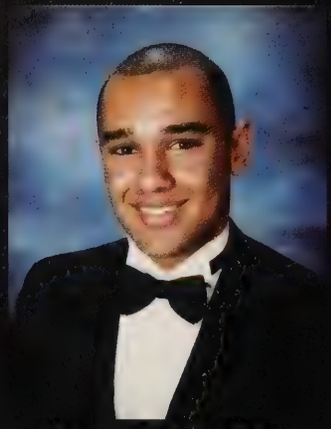
Andrew Willie Oliver

Michael Robert Olsen

Joshua Keith Orange

"Even though graduation seems like an ending, we've really

Gian Carlo Orsatti

Kimberly Lynn Palmer

Dominick Carlo Pastore

Shane Winford Paule

GCO: River City Sound (12)
KLP: Orchestra (9-11) Spanish (10) Japanese (11-12) NHS (11-12) Anime and Manga Club (12)
DCP: Marching Band (9-12) Rock Climbing (10-11) Mu Alpha Theta (10-12) NHS (11,12)
SWP:

Danisha Ashell Perkins

Jasmine Kamarie Peynado

Daniel Charles Phibbs

Genara Monea Pierce

DAP: Hip Hop Dance Team (9-10) Step Team (10-12)
JKP: Marching Band Color Guard (10-12) Iridescence (11) SADD (11) New Dimensions (12)
DCP: Leadership Conference (9-11) Drama Productions (10-11) Key Club (11) Cavalier Crazies (11-12) Beta (12) NHS (12) FCA (12) Invisible Children (12)Mascot (12)
GMP:

Nichole Elizabeth Pinkleton

Zane Scott Pinkleton

Andrew Joseph Plotzyk

Jesse James Pounch

NEP: Math/Sci Advisory Council (9-12) Spanish Club*(10) Math/Sci Newsletter (10-12) SHS (10-12) Model UN (11-12) Beta (11-12) NHS (11-12) JAC (11) Interact (12) Mu Alpha Theta (12)
ZSP: Volleyball (9-12) STATE CHAMPS (12) Baseball (9-12) NHS (11-12) Beta (11-12)
AJP:
JJP:

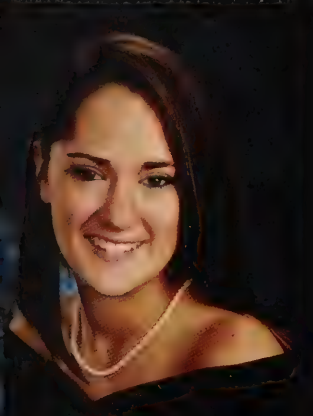

Jalie Marae Quick

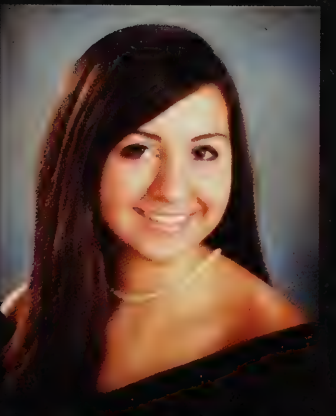

Sabrina Mercedes Ramirez

Amber Michelle Reed

Kelsey Anne Remme

JMQ: Cheering (10-12) Iridescence (10-11)
SMR:
AMR: Soccer (9) JAC (11) SAC (12)
KAR: FAC (9) Interact (10-11) SMAC (10) DECA (11-12) Baseball Manager (11-12) Beta 911-12) Mentor (11-12) JAC (11) SAC (12)

"only just begun" - Bruce Richter, Valedictorian 1973

ALR: Iridescence (10) **AMR:** Field Hockey (9) Softball (9-10) Volleyball (10-11) Cavalier Crazies (11) Crime Solvers (11) **HJR:** **LCR:** Baseball (9-12) DECA (10) Golf (11-12)

Alexandria Lenise Richardson

Alexandria Michelle Roberts

Hana Jonine Roberts

Lee Curtis Roberts

KDR: **RJR:** **AGS:** Soccer (9) **RAS:** Wrestling*(10-12) Art Guild (11-12) NAHS (12)

Keyera Drenise Robinson

Rebecca Jean Ryan

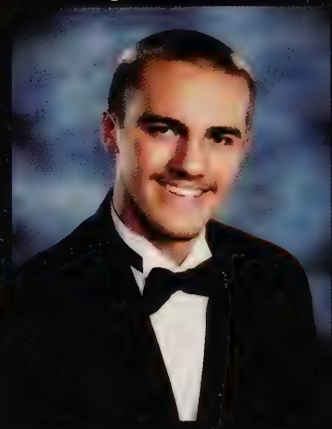

Aaron Gregory Salvia

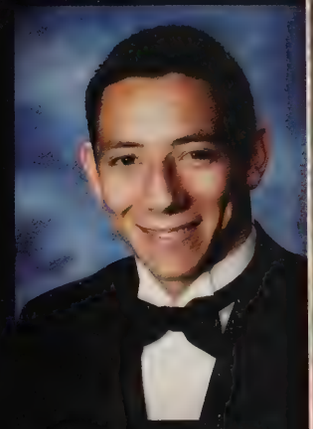

Ryan Adam Sams

NDS: FAC (9) Baseball (9-12) Spanish (9-11) Volleyball (10) SMAC (10) JAC (11) Beta (11-12) NHS (11-12) Varsity Club (11-12) Red Cross (12) DECA (12) SAC (12) **SS:** Spanish (9-12) Iridescence (10) SHS (10-12) Key Club (10) New Dimensions (11-12) Acropolis (12) NHS (11-12) Beta (11-12) TriMHS (12) **BSS:** Spanish (9-12) Wrestling (9) Forensics (10-12) NHS (11-12) Beta (11-12) Mu Alpha Theta (11-12) SHS (11-12) MSCC (12) **AAS:** FAC (9) Cheering (10-12) SADD*(10-11) SMAC (10) JAC (11) Mentor (11)

Nicholas Daniel Santalucia

Samprithi Santosh

Brenden Sage Sardelis

Ashley Ann Saxon

LGS: Junior Marshall (11) **LNS:** Volleyball (9-12) Basketball (9-10) JAC (11) Varsity Club (12) SAC (12) Key Club (12) Beta (11-12) NHS (12) TriMHS (12) **SNS:** JAC (11) **ACS:** SAC (12)

Lucas Gene Schronce

Lisa Neel Scott

Samantha Nicola Scott

Austin Conner Scrugg

"The senior class had a right to be proud. Afterall, they overcam

Robert Walter Scyzmack

Kelly Marie Seay

Christopher Davis Seiler

Heather Jordan Sekulich

Andrew Maclean Shore

Amit Shukla

Sarah Elizabeth Simmons

Asya Lynne Simons

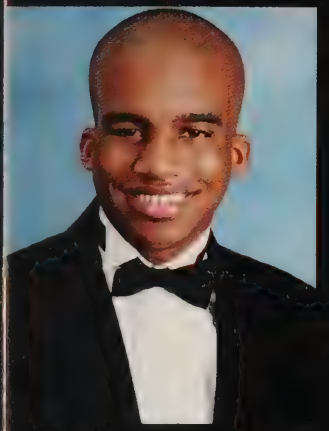
Ramos Pernell Simpson

Melissa Ann Sinclair

Kathryn Alex Six

Mark Riser Smith

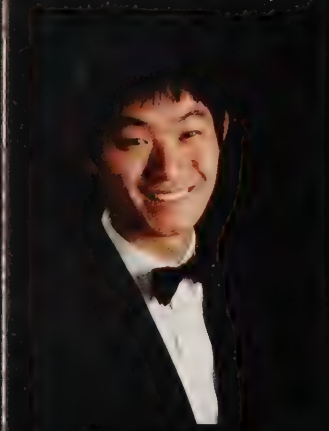
Anthony Song

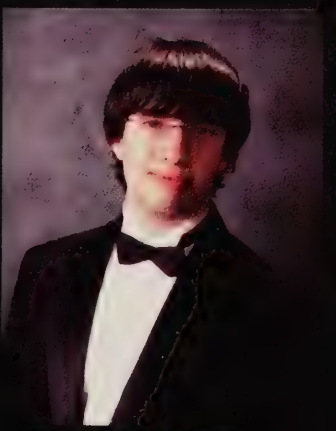
Aaron David Starzyk

Christopher Joseph Stefano

Blake Wessley Sweetland

RWS:
KMS: Soccer (9-12)
CDS: Volleyball (9-12) STATE CHAMPS (12)
HJS:
AMS: Tennis (9-12)
AS: Tennis (9-12)
SES: Softball (9) Marching Band (9-10) DECA (12) FAC (9) JAC (11) SAC (12) Beta (11-12) NHS (12) French (9-12)
ALS: Forensics*(10-12) Genealogy*(10-12) Journalism*(11-12) Japanese*(11-12) French (11-12) Writer's Guild*(11-12) Drama (11) NHS (12) Literary Magazine* (12)
RPS: New Dimensions (9-12) FCA (9-12) FAC (9) SMAC (10) JAC (11) Mentor (11-12) Acropolis (11-12) SAC (12) DECA (12)
MAS: Cavalettes (11-12)
KAS: Field Hockey (9-12)
MRS: Volleyball*(9-12) STATE CHAMPS (12) DECA (11-12)
AJS: Volleyball*(9-12) STATE CHAMPS (12) MVP (11-12) SCA (9-12) SCA VP (11) SCA President (12) FCA (9-12) Beta (11-12) NHS (11-12) Mentor Council (12)
ADS:
CJS: JAC (11) SAC (12) DECA (12) Mentor (12)
BWS: Rockin' Fur a Cause Participant (10-11) Jammin' on the Hill Participant (10-11)

the year long epidemic of senioritis." -Ducemus, 1974 Edition

JMS: Football (9-12) Soccer (9-12)
LCT: Rock Climbing Club (10) Marching Band*(10-12) Interact*(11-12) Junior Marshall (11) SAC (12) MSCC (12) NHS (12) TriMHS (12)
JWT: Show Choir Crew (12)
CGT: Marching Band (9-12) Environmental Club (9-12) Spanish (9-12) Wind Symphony (10-12) Red Cross Club (10-12) Interact (11) Key Club (11-12) NHS (11-12) Beta (11-12) SHS (11-12) Japanese (12) TriMHS (12)

HMT: Softball*(9-12)
AIT:
LJT: French Club (9-12) Key Club (9-10) New Dimensions (10-12) Beta Club*(11-12) NHS (11-12) Interact (11) FHS (11-12) Mentor (12) Acropolis (12)
AMT: German (9-10) Japanese (10-12) Drama Productions (10-12) Anime Club (11-12) Acropolis (12) NHS (12) Beta (12)

KLT: JAC (11) HOSA (11-12) SAC (12)
JDT:
LKT: Volleyball (10-12)
PAT: French (9,12) Wrestling (9) Orchestra (11-12) Environmental Club (12) Envirothon Team (12) TriMHS (12) French Congres (12)

DMT:
DET: Football (11-12)
KNV: SCA (9-12) Step Team (10-11)
BMV: Chess Club (9-12) Key Club (11) Programming Team (12) NHS (11-12) Beta (11-12) Mu Alpha Theta (12)

James Mitchell Swoap

Leah Christine Tams

James Wesley Taylor

Clifton George Thigpen

Haley Marie Thompson

Arthur Isaac Thornton

Lyndsey Jane Tickle

Amanda Marie Toms

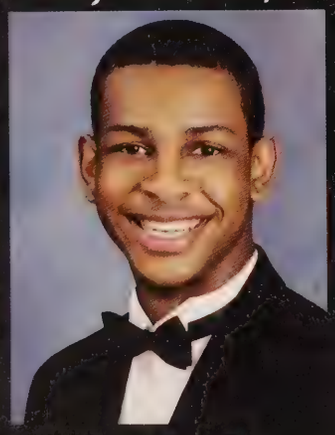
Keaton Len Toney

Justin Dallas Trice

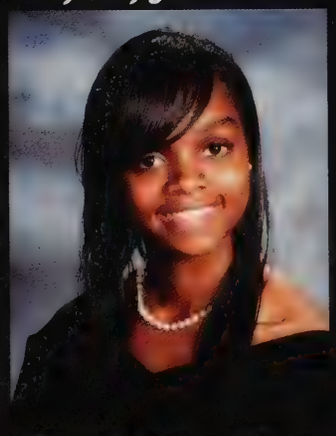
Logan Katherine Tucker

Philip Austin Tuley

Danae Marie Tyler

Douglas Eugene Tyler

Kirstin Nicole Valentine

Britton Matthew Vermaaten

"Graduation is the time when seniors balance expectations for their future

Susannah Joy Waagner

Tiara Mone Wade

Justin Christopher Walburn

Sarah Nicole Waldrop

Emily Katherine Walter

Amber Linitria Washington

Amanda Michelle Weinstein

Lily Amanda Wells

Matthew Aaron Wesdock

Brendan Tyler Westfall

Robert Matthew White

Angelica Dijonnaise Whitfield

Angela Elizabeth Wicker

Kara Alexandra Williams

Marcus Andre Wilson

Michael Glenn Wilson

SJW: Field Hockey (9-12) FCA (9-12) Interact (10) Iridescence (11) NHS (11-12) New Dimensions (12) NAHS (12) MMSBF*(12)
TMW: DECA (11-12)
JCW: Jazz Band (11-12) Marching band (12) Show Band (12)
SNW: Marching Band (9-12) Band (9-12) Key Club (10) Orchestra (11-12) Percussion Ensemble (11-12) NHS (11-12) Beta (11-12) Model County Gov (12)

EKW: Soccer (9-12) Marching Band (9-12) Spanish (9-12) Rock Climbing Club (9-10) Beta (11-12) NHS (11-12) Cavalier Crazies (11-12) Key Club (11-12) Mentor (11-12) JAC (11) TriMHS (12) SAC (12) Debate (12)
ALW: Key Club (10) Mentor (11) Beta (12)
AMW: Soccer (9-10) Girls Soccer Manager (11-12) Girls Basketball Manager (10-12) Key Club (10-12) Forensics (10-12) FHS (10-12) NHS (11-12) NAHS (11-12) Mentor (11-12) MSCC*(11-12) Drama Productions (12)
LAW:

MAW: Rock Climbing Club (9-10) BSA (9-12) GRIVA (10-12) NAHS (10-12)
BTW:
RMW: Volleyball (9-12) STATE CHAMPS (12) JAC (11) SAC (12)
ADW:

AEW: FAC (9) SMAC (10) Iridescence (10-11) JAC (11) SMAC (12) Interact (12)
KAW:
MAW: Football (9-12)
MGW:

against experiences from their past." - Deborah McKesson, Valedictorian 1978

DSW: Girls Basketball Manager (9) Art Guild (10-11)
KSW: Indoor Track*(9-12) Track*(9-12) SCA (9-12) Yearbook (10) SMAC (10) Beta (11-12) NHS (11-12) JAC (11) Freshman Mentor (11-12) SAC (12)
KLW: Japanese Club (11) Anime Club (11-12) Friends of HAPPE (12)
JCW: Wrestling (9) JAC (11)

SYW:
NDW: Wrestling (9-12)
JMW: Cross Country (12) Indoor Track (12) Track and Field (12)
CLZ: Orchestra (9) French (9) FCA (9) Acropolis (11-12) NHS (11-12)

Demetria Shontae Winn

Katharine Simone Wise

Kaylyn Louise Woliver

James Cody Wood

Shanice Yerrell Woodhouse

Nathan Donald Word

Jonathan Michael Wyers

Chelsea Lauren Zinski

Laura Adair Jarrett

Thayne Chancellor Bruce

"Many of the graduates' reactions were predictable- tears, elation, apprehension and confidence. What made them different was in the way that these four years of growing, learning and maturing give each graduating class a unique character." - Ducemus, 1978 Edition

Seniors Not Pictured

Evan Jacob Ackerman
Aundre Derry Allen
Mia Tierra Anderson
Maliha Adanna Ataullah
Samantha Danielle Bailey
Tyler Adam Bond
Jonathan Cain Borso
Ethan Payne Bowne
Tekia Deashenet Britton
Ryan Neil Brooks
Shequila Trinese Brooks
Aaron Tyrell Byrd
Delia Ruth Campisano
Roberto Lee Candido
Christina Marie Carasas
Colleen Elizabeth Carfrey
Megan Elizabeth Carmondy
James Cerrato
Shalynn Renae Clark
Christopher Coulombe
Seth Michael Courtney
Daquan Ramond Cox
Andrew Perkins Dallmeyer
Dionna Denae Daniels
Jessie Ryan Dempsey
Joseph Bernard Dozier
Joseph Solo Drakeford
Colton Shayne Eagles
Jessi Rene Ellis
James Richard English
Robert Calvin Estes
Sabrina Cessaly Evans
Christopher Taylor Farkash

Dean Chandler Fournier
Jazqueline Rose Gaspar
Radiance Joye Gibson
Geoffrey Colin Gooch
Ian Thomas Gorman
Kelsey Ryan Hall
Brittany Nichole Halligan
Andre Han
Aimee Jayne Harter
Courtney M. Harwood
Chelsey Nicole Hite
William Jared Hoffman
Tyler David Howerton
Emily Hope-Irene Huckins
Sidarious Kendell Hunt
Randall Scott Hutchinson
Brandon Jermaine Ingram
Sarah Irene Jackson
Aaron Michael Jacobs
Tiffany Nicole Johnson
Robert George Johnson
Keith Thomas Jones
Tamika Rachelle Jones
Melanie Jane Jones
Chesney Marie Jones
Andrea Shanie Jones
Brittany Alexandria Jordan
Jeffery Logan Keiter
Jaquan Vashon Kelson
Mona Mohamed Khattab
David Ryan Kimbriel
Matthew Graham Knowles

Katherine Louise Ladnier
Kelly Whitton Lamp
Kawsandra Kiemah Lassanah
Enez Renee Larendine
Robert Joseph Letchford
Jessica Marie Linkonis
Kelly Lauren Litchfield
Devante Xavier Little
Fred London
Martin Luten
Jessica Lynn Mann
Christopher Allan Marlowe
Sebastian John Martin
Donovan Michael Martin
Desirae Alexandria McNab
Gonzalo Eduardo Mena
Marki Antonio Miles
Ashley Janice Moore
Keenan Andre Moseley
Andrew Joseph Olsen
Dennis Nyandika Omoke
Khalil Baijon Payne
Alexander Yeatts Price
Sonyante Desirea Raymore
Joshua Clay Reavis
Danielle Renae Rhoades
Joshua Ian Robinson
Patrick Lee Sagar
Victoria Christina Salomone
Isaax Andrew Schilling
Logan Renne Schofner
Justin Michael Sheridan
Brianna Shantel Simmons

Monae Chantell Smith
Shariff Abdul Spears
Akeem Ralik Spears
Shannon Yvonne Stith
Brandon Phillip Stull
Justin Dean Surrett
Wahab Ali Syed
Correy Terrel Sykes
Alexis Deseree Terrell
Mercedes Anastasia Thornton
Brandon Tisdol
Marleny Aracely Torres
Courtney Marie Vaughan
Amil Vehab
Sean Robert Vess
Pavan Viswanath
Mustafa Haroon Wakilpoor
Torey Mone't Ward
Brooke Ashleigh Wardle
Whitney Faith Warren
Lin Wei
Traymon Whittaker
Maxx David White
Scot marcell Wiley
Courtney Alenandria Wilkins
Deja Monay Williams
Matthew Cody Williams
Robert Alphelious Williams
Cornelious Cordero Williams
Andrew Jacob Willis
Ja'von Donte Winston
Jamesha Evelyn Winston
Joshua Nicholas Woolcott

The class of 1973 anxiously awaits their diplomas & to become CHHS's first alumni.

Senior Superlatives

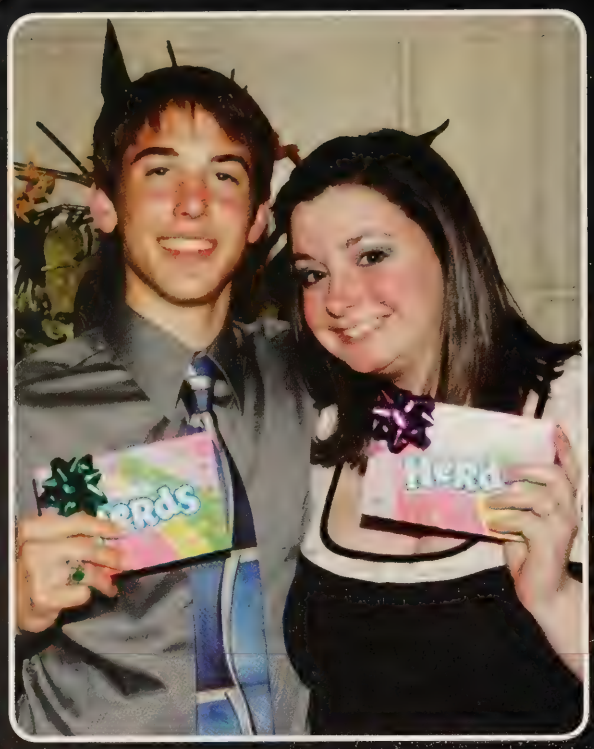

Most Studious

Morgan Coyner & David Newill-Smith

Best Smile

Alex Brown & Stacy Ellis

Best All Around

Shannon Stith & Tony Song

Most School Spirited

Kelsey Fleshman & Casey Dalton

Class of 2010

Most Athletic
Andrew Oliver & Maliha Atuallah

Best Eyes
Susie Waagner & Zane Pinkleton

Class Clown
Kelsey Fleshman & John Fitzgerald

Best Dressed
Hailey Kastetter & Karice Dowe

Senior Superlatives

Best Personality

Kristen Herceg & Josh Grice

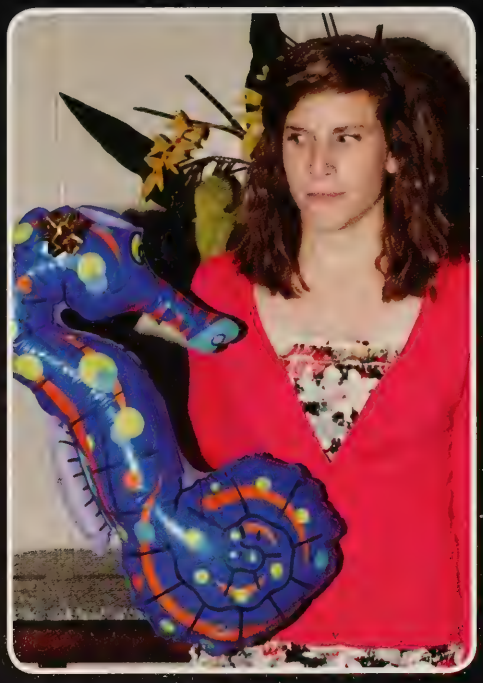

Most Unique

Eliza Fritz & Hunter Mcdonald

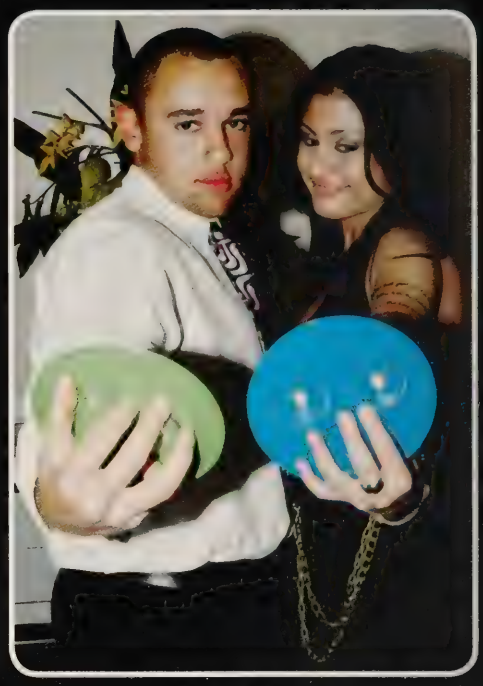

Best Looking

Andrew Oliver & Kelsey Maasry

Worst Case of Senioritis

Tori Davis & Mark Smith

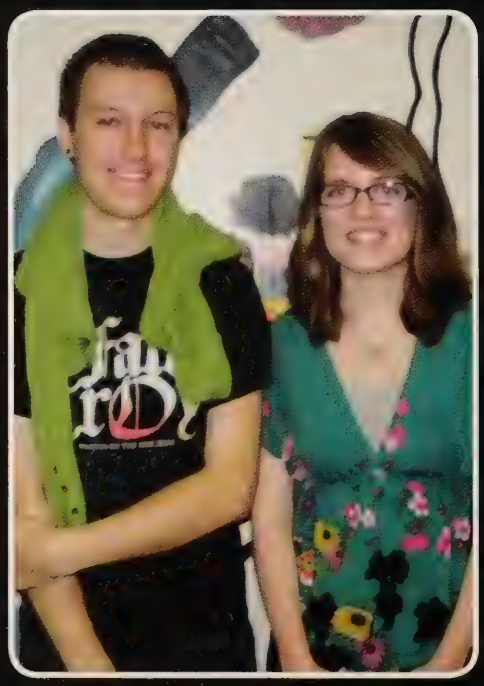

Most Artistic

Madison Gongaware & Matt Wesdock

Class of 2010

Hollywood Bound

Sydney Dorin & Ray Simpson

Most Spontaneous

Darshanay Johnson & Ray Simpson

Most Likely to Succeed

Morgan Coyner & David Newill Smith

Cutest Couple

Mary Gerardo & Sage Sardelis

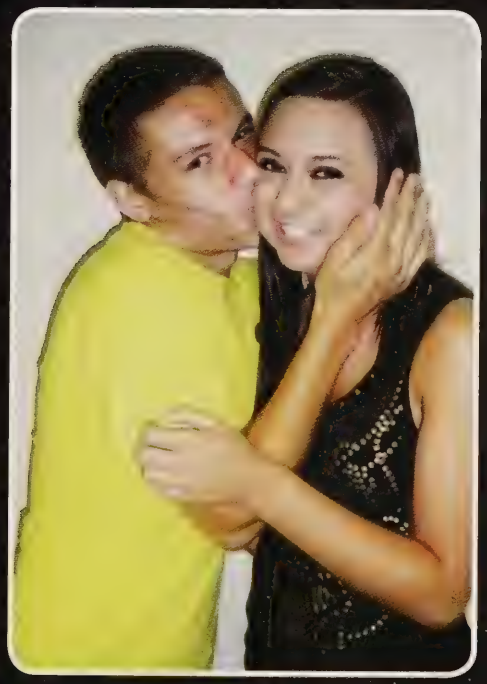

Biggest Flirt

Julie Anderson & Alex Carter

The Graduating

Class of 2010

FAREWELL

2010 seniors graduated at the Siegel Center

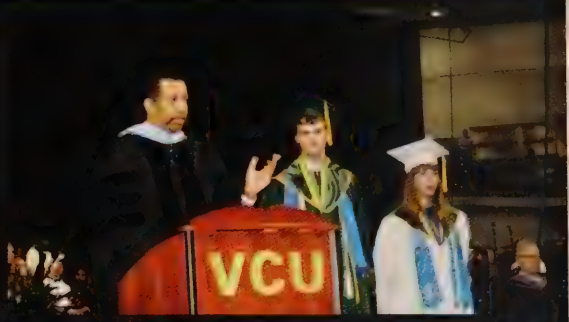

Graduates John Fitzgerald and Patricia Averill were chosen to receive the Superintendent's award.

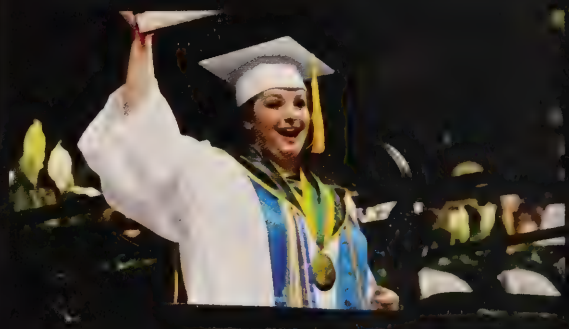

" I loved that I got to talk to my classmates as a whole before going our own ways and giving them what I hope will be useful advice," - Morgan Coyner.

The class of 2010 celebrated their commencement with both reverence and excitement . The 10 o'clock a.m. graduation ceremony was held downtown in the Verizon Wireless Arena at the Stuart C. Siegel Center of Virginia Commonwealth University on June 9th. The ceremony began with Senior Class President John Fitzgerald speaking with admiration about his time at CHHS. "In my four years I can not find anything wrong with being a Cavalier," said Fitzgerald. In a rare occurrence two students tied for the title of Salutatorian: Madison Bill and Jonathan Wyers.

Valedictorian Morgan Coyner delivered a very touching and endearing speech. After all of the speeches were read, Dr. Marks prepared the podium with a Cavalier Crazy shirt, followed by the presentation of the diplomas. "That moment was the most real of them all, I've never had that feeling before and I felt like I had finally made it," said graduate Kelsey Fleshman.

Mary Gerado was chosen by the Math and Science High School graduates to read her well prepared speech.

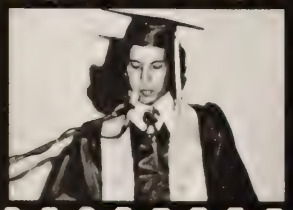

Knight & J.Carlo

K. Herceg

B. Davis

S.Stith & D.Daniels

J. George

T.Nesbitt & M.Edwards

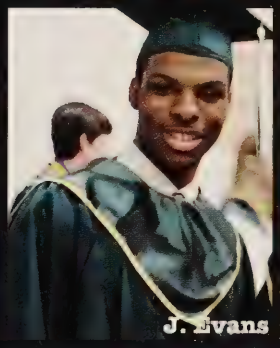
J. Evans

K.Fleshman & C.Biagioli

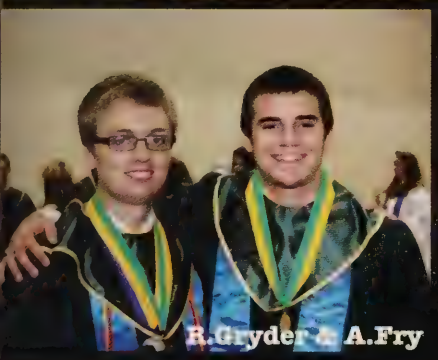
R.Gryder & A.Fry

D. [illegible]ams

S.E[illegible] & R.Biase

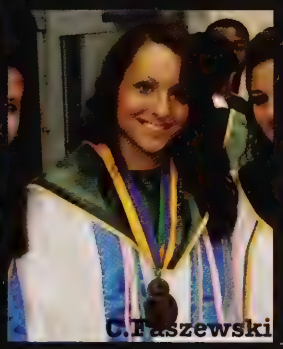
C.Faszewski

R. Cla[illegible]

C. Conklin

C.Lanker, L.Lasek & A.Legas

C.Wilkins,A.Wicker & S.Waagner

S.Maclauchian,J.Swoap & J.Fowler

T.Wi

& S.Beekler

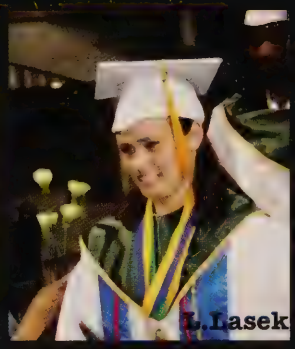
L.Lasek

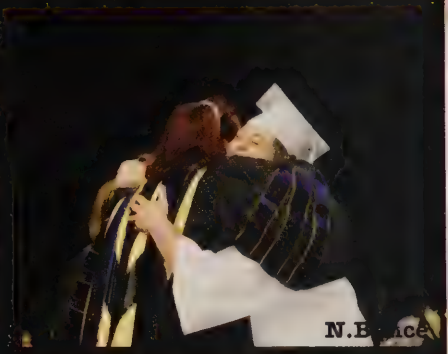
N.B

N.Pinkleton & J.Harrington

J.Krone, J.Pounch & M.Lawson

D.Little &

D. McClary

J.Fitzg

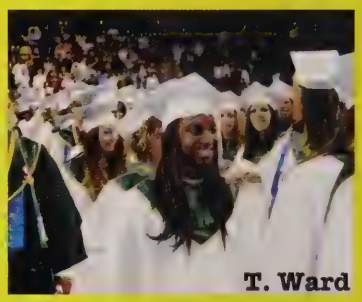
T. Ward

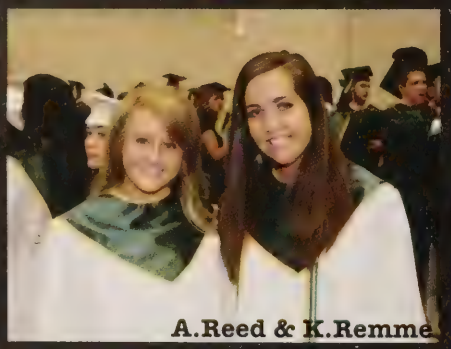
A.Reed & K.Remme

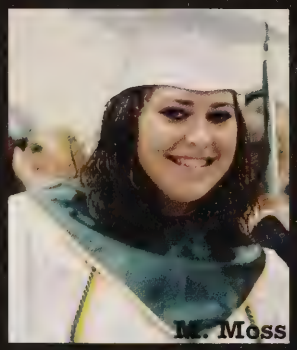
M. Moss

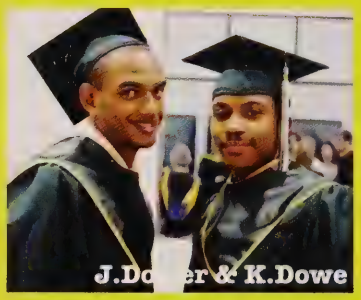
J.D r & K.Dowe

T. A

FAREWELL

2010 seniors graduated at the Siegel Center

Students prepare to move their tassels and be declared graduates of CHHS.

Right: SCA President Anthony Song welcomes the crowd and leads the audience and fellow graduates in the Pledge of Allegiance.

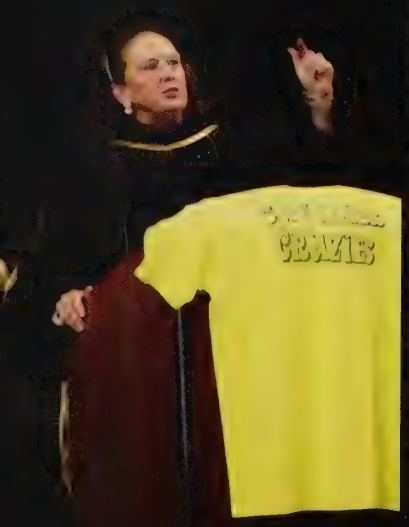

Left: Dr. Marks prepares the podium prior to the presentation of the diplomas to show that the Cavalier spirit will always be alive in the new alumni.

The graduates excitedly began to toss their caps .

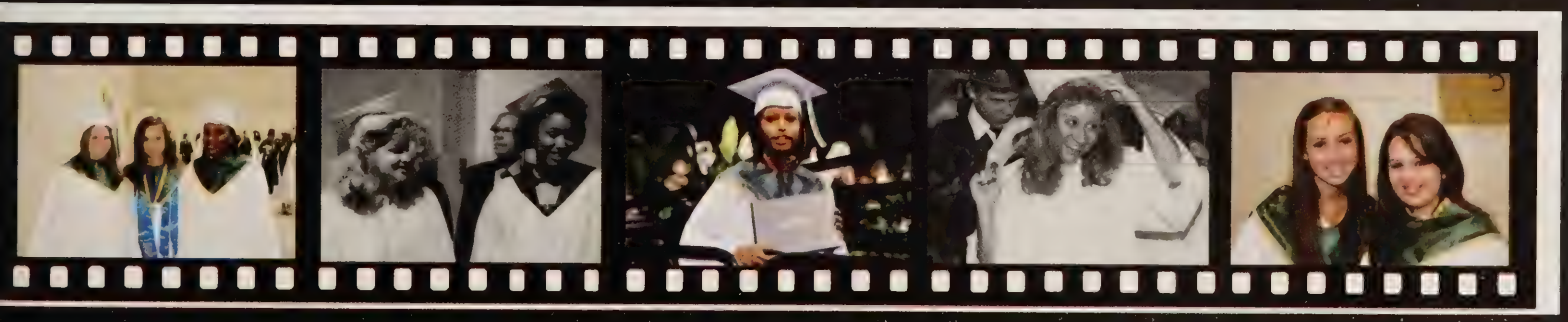

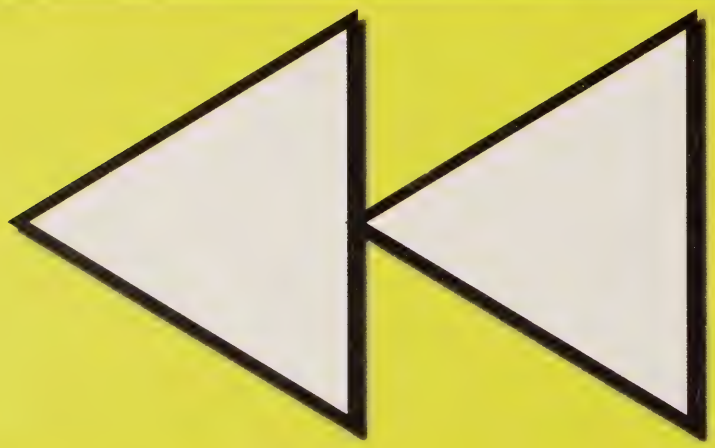

Clubs

Row 1: M. Ruther, C. Mills, L. Tickle, R. Bradner, M. Broderick, K. Hipsland, M. Broderick, C. Bemis, H. Jaszewski, L. Lasek, K. Raphael. Row 3: M. Dang, J. Gallini, L. Palombella, H. Jelinek, L. Marwitz, P. Nanjannavar, N. Barge, F. Balverdi, S. Johnson, Ms. Charles. Row 4: S. Pomeroy, A. Spinos, H. Siddiqui, E. Johnston, A. Tuley, T. Kellinger, E. Luhman, E. Dulong-Rae.

Row : R. Crews, A. Wilson, E. Messer, J. Blalock, A. Shukla. Row 2: J. Linkonis, [illegible]. Martland, P. Rogan, J. Gasper, P. Acker. Row 3: H. Lambert, J. Corbeit, E. Stahl, J. Bower.

Row 1: R. Sutton, W. Embry, J. Eck, A. Chau, S. Sardelis, N. Ruiz, S. Beeckler, A. Shore, B. Douglass, T. Tuch, A. Doh. Row 2: C. Thigpen, J. Moore, A. Upaadhyaya, R. Seilke, F. Robinson, N. Sloan, J. Dickerson, S. Orikigbo, L. Watkins, J. Kim, M. Steinbach, B. Melson, R. Lee, E. Ott, H. Spencer, B. Barber, C. Hearst. Row 3: S. Santosh, A. Shukla, F. Woods, C. Guzman, C. King, M. Patterson, K. Viswanath, H. Wade, M. May, C. Choe, D. Beeckler, S. Dhanoa, M. Musgrove, S. Johnson, B. Ensley. Row 4: K. Fikse, T. Park, S. Janicek, S. Ramirez, A. Im, Z. Hardy, J. Chepin, J. Anderson, A. Hearst. Row 5: M. Santalucia, C. Stefano, K. Ferguson, A. Mohammed, A. Moore, E. Lightfoot, S. Sanders, C. Groh, C. Roessler, J. Parker, J. Braun, A. Legas, B. Jones.

Row 1: C. Angle, M. Magaossoa. Row 2: S. peterson, S. Amorino, A. Davis, M. Wu, J. Bayne, S. Patnavde, J. Roberts. Row 3: G. Orange, C. Kim, Z. Newton, M. Grandy, T. Park, T. Heah, B. La Branche, D. Gare. Row 4: D. Sethi, T. Greenwood, S. Lee, H. Lee, D. Descutner, M. May, E. Ott, A. Carter, A. Schanz, B. Szymczak.

Row 1: J. Bower, M. Nierle, R. Carter, A. Barth, J. Blalock, V. Bletsos. Row 2 : R. Hiremath, S. Cornett, E. Dunlap, L. Mccarter, K. McGee, E. Bianchi, I. Dorin. Row 3: N .Lodocsi, S. Cameron, P. Rogan, J. Gaspar, E. Bloesta, A. Shukla, N. Hatter. Row 4: W. Morsch, A. Hamner, T. Brockwell, M. Grundy, B. Steinmetz, J. Linkonis, A. Lindsey, J. George. Row 5: A. Wilson, R. Creus, E. Messer, S. Brennan, A. Almore, K. Keys, H. Lambert, J. Corbett

Row 1: J. Gallini, E. Paek, C. Kelly, H. Jaszewski, P. Nanjannavar, K. Raphael. Row 2: L. Palompella, H. Jelinek, L. Marwitz, W. Syed, R. Bradner, B, Mitchell, N. Barge, K. Hipskind. Row 3: L. Tickle, M. Bill, H. Siddiqui, A. Tuley, T. Kellinger, F. Balverde.

Row 1: E. Fritz, J. Anderson, A. Kolleda, T. Averill, L. Grant, A. Reed, S. Ellis, R, Biase, S. Costenzo, C. Jones, S. Hopkins, L. Scott. Row 2: J. Harrington, S. Simmons, L. Tickle, E. Walter, A. Lewis, C. Dalton, K. Fleshman, K. Remme, C. Biagioli, C. Houck, M. Heising. Row 3: R. Williams, M. White, R. Simpson, M. Smith, I. Cook, A. Brown, C. Conklin, N. Santalucia, J. Fitzgerarld, C. Stefano.

Row 1: L. Mccarter, A. Wimmiamson, B. Ensley, C. Duong, M. Moreno. Row 2: E. Robinson, D. Sethi, R. Seiler, E. Pham, K. Peachee, H. Jaszewski, T. Nguyen. Row 3: J. Banks, B. Douglas, A. Hart, k. Reagan, S. Cornett, N. Sloan, E. McDevit.

Row 1: J. Moore, R. Gongaware, H. Robb, M. Moyers. Row 2: A. Schanz, C. Williams, L. Marwitz, M. Duong, S. Chiep, C. Choe, J. Lee, M. Musgrove, C. Kasten, T. Biase, J. Jones, M. Dang, M. Nierle. Row 3: R. Kretzer, R. Mathews, H. Sidiqui, M. Cheatham, S. Magneson, S. Atkins, L. Reichert, G. Walters, K. Keys, Y. Smith, Z. Davis, A. Spaulding, H. Lee, S. Lee. Row 4: H. Crum, M. Conklin, L. Biagioli, L. Coonfield, A. Butler, D. Beeckler. Row 5: H. Lambert, C. Payne, R. Power, S. Dhanoa, T. Metzger, M. Mccoy, A. Skaggs, K. Stells, S. McCarter, J. Eck, J. Corbett, S. Neggard.

Row 1: Mr. Clark, H. Jelinek, D. Sethi, V. Katta, K. Sizemone. Row 2: G. Haver, M. Hurtz, C. Houck, R. Heart, B. Melson.

Row 1: T. Mahaley, E. Anderson, A. Simons, C. Frank, B. Gater. Row 2: D. Lombardi, E. Eaton, E. Stewart, J. Le, C. Thigpen, J. Brown, E. Kvetko, W. Scott. Row 3: J. Murr, R. Crews, K. Palmer, D. Sedlacek, L. Deale, S. Langenes, M. Stroud, M. Stroud, E. Harris. Row 4: A. Kelley, R. McDevitt, K. Yu, A. DeGuzman, C. Cheung, S. Courtney, A. Toms, S. Wiley, S. Seymour. Row 5: J. Clinton, D. Stringer, T. Delgado, L. Mena, A. Williams.

Row 1: E. Fritz, J. Harrington, M. Chi, K. Huffman. Row 2: A. Shukla, A. Shore, T. Delgado.

Row 1: B. Jacobs, J. Humphrey, T. Delgado, E. Stahl. Row 2: R. Hart, A. Shukla, E. Johnston, A. Spinos.

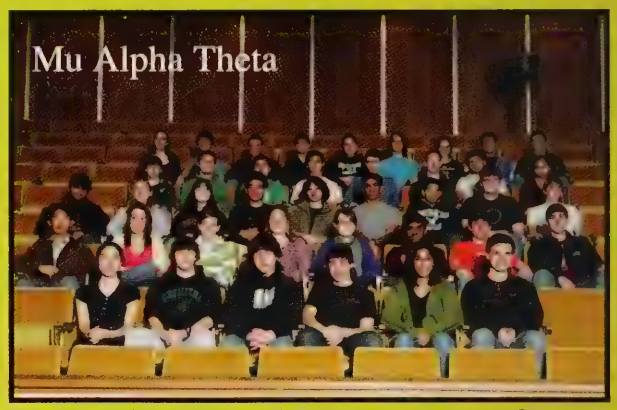

Row 1: M. Chi, J. Krone, N. Pastone, V. Pastone, C. Iyengar, J. Anderson. Row 2: C. Cheung, S. Beeckler, E. Fritz, C. Houck, M. Gongaware, P. Viswanath, N. Mehfoud, A. Shore.Row 3: A. Sheth, R. Crews, B. Gater, T. Delgao, E. Stahl, J. George, A. Shukla, M. Hurtz, J. Bayne. Row 4: B. Malone, K. Renshaw, E. Most, R. Han, B. Jacobs, B. Vermaaten, S. Sardelis, A. De Guzman. Row 5: C. Mills, A. Trumble, G. Simard, W. Syed, S. Atkins, J. Mueller, A. Badura, A. Chau, A. Seiler.

Row 1: Mrs. Kirtley, A. Wesdock, A. Gongaware, A. Weinstein, C. Condray, M. Gerardo, J. Johnson. Row 2: R. Sams, E. Henderson, W. Bjork, J. Kenyon, S. Cleary, C. Frank, Mrs. Stanles. Row 3: T. Mahaley, M. Lee, S. Waagner, M. Duong, L. Marwitz, A. Schanz, L. Matthews. Row 4: B. Gater, S. Jackson, S. Beeckler, M. Halsaver, D. Descutner, T. Heah.

Row 1: C. Govan, Z. Rauscher, L. Jarrett. Row 2: W. Kirchhott, B. Todd, C. Williams, P. Escobar-Chena, M. Torres, B. Braggs.

Row 1: E. Fritz, M. Gerardo, N. Sinkleton, L. Tams, A. Kolleda, J. Grice, K. Horowitz, L. Grant, A. Wicker, C. Jones. Row 2: J. Bayne, A. Doh, H. Siddiqui, B. Knaggs, K. Hipskind, S. Hawkins, C. Papa, A. Legas, R. Gryder, A. Hamner, C. Seiler. Rpw 3: B. Ensley, C. Harpool, A. Song, I. Cook, C. Stefano, N. Santalucia, R. Gryder, M. Wakilpoor.

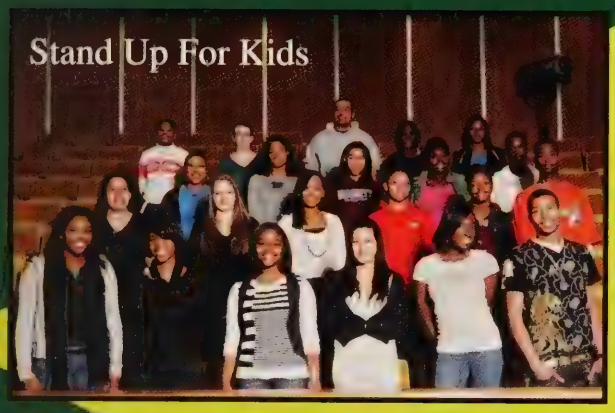

Row 1: C. Koger, A. Johnson, A. Bailey, J. Colon, D. Moore, K. Dowe. Row 2: O. Desimone, F. Cooper, M. Edwards, K. Ferguson, A. Howard, J. Kelson. Row 3: J. Jackson, K. Brown, M. Patterson, S. Levy, J. Miller. Row 4: D. Rogers, L. Jarrett, K. Davis, D. Ricks, B. Carlisle.

Row 1: Mrs. Fortin, A. Weinstein, B. Westfall, D. Newill-Smith, M. Chi, J. Harrington. Row 2: C. Livesay, A. Spinos, E. Johnston, C. Mohammed, J. Moore, L. Tams, S. Santosh, H. Cameron, C. Lankert, R. Faszewski, S. Janicek, L. Howell, J. McCaferty, C. Duong, H. Spencer, K. Savopovlos. Row 3: D. Descutner, H. Wade, D. Strickland, S. Park, T. Tuch, J. Grice, C. Fish, J. Dickerson, N. Barge, M. Thornton, K. Brooks, J. Sherman, T. Tran, S. Poomeroy, L. Mathews, B. Mitchell, B. Barber. Row 4: E. King, E. Dunlap, B. Douglass, S. Cornett, J. Johnston, B. Knaggs, A. Hamner, S. Sardelis, M. Hurtz, A. Desantis, N. Lodocsi. Row 5: C. Davis, K. Viswanath, P. Acker, G. Haver, A. Fry, B. Brooks, E. Fritz, A. Brown, N. Ruiz, J. Bayne, Z. Hardy, E. Pham

Row 1: R. Gongaware, T. Delgado, M. Hurtz, J. Krone. Row 2: N. Pastone, J. Humphrey, R. Amos, B. Jacobs, B. Vermaaten.

Row 1: J. McAlhany, L. Howell, L. Reichert, S. Sloan. Row 2: A. Schappacher, A. Hamner, R. Matthews, J. Corbett, R.Han.

Row 1: B. Gator, G. Hall, B. [illegible]aaten, E. Most, S. Stokes, E. Stahl. Row 2: C. Cheung, [illegible] Coffman, J. Mueller, P. Costa.

Row 1: T. Park, L. Lombardi. Row 2: J. Mulles, T. Heath, M. Duong, B. LaBranche, C. Dobyns. Row 3: M. Waston, R. Doneldrew, W. Jones, A. Willis, T. Waddy, D. Singer.

Row 1: Z. Davis, R. Szymcrek, T. Brard Row 2: A. Spaulding, W. Morsch, S. Stevenson, A. Tuley, S. Pomeroy.

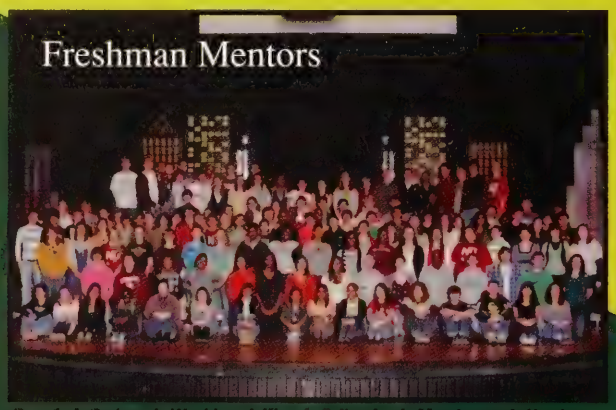

Row 1: A. Badura, L. Watkins, J. Kim, A. Orikogbo, L. Matthews, A. Herring, S. Santosh, A. Moore, J. Peynado, C. Jones, S. Waagner, M. Pease, M. Graves, B. Brooks, M. Wu, S. Sloan. Row 2: P. Acker, E. Ott, B. Gray, K. Butts, E. Jones, K. Ferguson, T. Bennett, A. Morris, M. Edwards, K. Fleshman, A. Kolleda, C. Smith, D. Newill-Smith, C. Butler, K. Renshaw, M. Helsing. Row 3: M. May, M. Steinbach, A. Hearst, B. Melson, C. Frank, T. Mahaley, A. Byrd, D. Moore, K. Brown, S. Bailey, A. Howard, J. Harrington, S. Beeckler, L. Tickle, E. Fritz, J. McAlhany, A. Weinstein, D. Descutner. Row 4: D. Njoku, D. Strickland, A. Doh, H. Wade, A. Wilson, D. Katsaros, R. Farekh, E. Stahl, E. Johnston, C. Fish, J. Grice, A. Wright, R. Williams, N. Mehfoud, S. Costanzo, M. Coyner, T. Averill, S. Janicek, H. Cameron, C. Iyengar, J. Anderson, L. O'Dea, C. Guzman. Row 5: E. Luhmann, K. Riggenbach, J. McGrath, H. Hoke, C. Papa, M. Ruther, A. Legas, Z. Cutter, R. Biase, K. Remme, C. Bloomfield, R. Gryder, C. Biagioli, M. Halsover, C. Taylor, D. Sheehan, N. Ruiz, T. Graves, R. Han, A. Trumle, Em. Most, J. Blalock, F. Woods, J. Lekavich, S. Curtis, J. McCaferty, M. Gerardu, S. Sardelis, P. Viswanath, A. Starzyk, C. Conley, A. Sheth. Row 6: T. Bruce, C. Conklin, R. Simpson, C. Stefano, N. Santalucia, M. White, T. Armistead, J. Fitzgerarld, A. Brown, E. Walter, A. Negaard, M. Sinclair, J. Keeder, C. Faszewski, C. Thigpen, S. Waldrop, H. Jelinek, R. Crews, L. Richmond, G. Heubert, D. Ash, W. Sanders, B. Jones, K. Morehead, M. Armstrong, W. Johns.

Row 1: A. Best, L. Matthews, J. McAlhany, A. Simons. Row 2: N. Mehfoud, M. Wesdock, C. Butler.

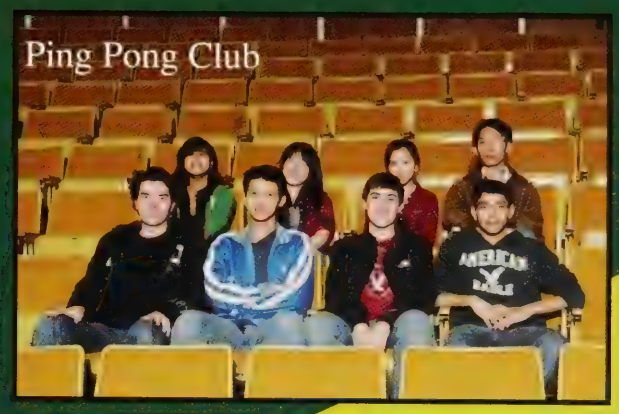

Row 1: L. Blaszkow, A. Chee, A. Shore, A. Shukla. Row 2: C. Mohammed, K. Yu, A. Guzman, C. Cheung.

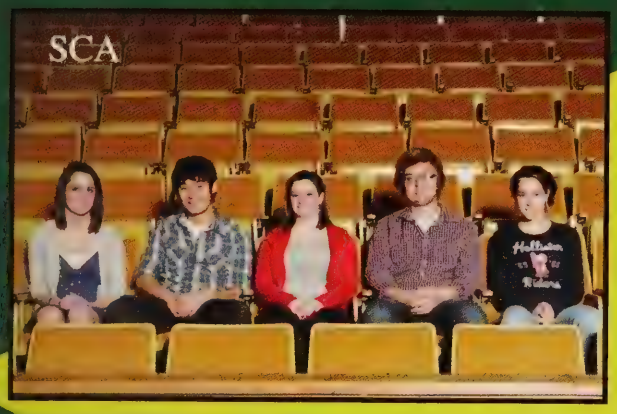

Row 1: M. Steinbach, T. Song, M. Coyner, R. Gryder, A. Badura.

Row 1: K. Fleshman, M. Bill, E. Fritz, S. Waagner. Row 2: M. Lee, R. Jordan, B. Melson, H. Jaszewski, N. Sloan, L. McCarter, K. McGlynn, M. Heising, A. Legas, A. Edwards. Row 3: J. Bayne, C. Houck, R. Gryder, J. Johnson, S. Negaard, Z. Pinkleton, R. Simpson, S. Pomeroy, F. Cooper. Row 4: Z. Cutter, A. Hamner, A. Song, C. King, D. Phibbs, C. Fish, B. Ensley, D. Johnson, J. Nelson, J. Grice, A. Brown.

Row 1: C. Butler, T. Averill, Mrs. Haley, C. Houck, H. Johnson. Row 2: M. Heising, C. Davis, L. Lasek, A. Simons, R. Parekh, M. Graves, B. Melson. Row 3: M. Lee, I. Karmarkovich, N. Ruiz, L. Williams, H. McElroy, E. Mitchaum.

Beta Juniors

Row 1: A. De Guzman, J. Pretko, K. Morehead, N. Bibson, M. Armstrong, C. Hollman, A. Sheth, M. Phelan, M. Ruther, M. Pease, R. Hart, B. Melson, A. Hearst, T. Mahaley, A. Bhuvaneswaran, A. Herring. Row 2: B. Malone, F. Woods, J. Gruce, J. Blalock, A. Badeura, B. Hash, K. Ferguson, A. Morris, E. Messer, M. Wu, S. Sloan, K. Renshaw, C. Smith, R. Crews, N. Goode, H. McElroy, S. Pomeroy. Row 3: A. Doh, A. Barth, J. Braun, K. Riggenbach, C. Papa, H. Hoke, E. Luhman, J. McGrath, K. Coleman, L. Watkins, J. Kim, A. Upadhyaya, H. Cashion, M. DAdostino, M. Steinbach, M. May, D. Katsaros, R. Parekh, V. Do, T. Juliano, Z. Hardy, J. Ingrem, D. Njoku. Row 4: S. Orikogbo, R. Lee, M. Patterson, J. Lekavich, C. Mills, N. Ruiz, J. Bower, A. Calhoun, M. Graves, C. Troch, C. Davis, W. Johns, V. Bletsos, C. King, J. Carlson, T. Tuch, A. Wilson, P. Acker, D. Strickland, G. Heckel, K. Viswanath, A. Miller, L. Richmond, S. Cody, D. Ash, B. Jones. Row 5: A. Im, E. Ott, B. Omoke, K. Butts, B. Carlisle, S. Bailey, T. Evans, N. Hartley, [illegible] Odea, D. Descutner, E. Most, J. Bayne, E. Johnston, [illegible]tahl, A. Spinos, C. Zoghby, Z. Newton, C. Angle, S. Ame[illegible], A. Schappacher, M. Magavsson.

Beta Seniors

Row 1: A. Best, H. Jelinek, S. Santos, [illegible] Faszewski, B. Westfall, L. Tickle, C. Seiler, A. Shore, H. C[illegible]eron, L. Howell, J. McCaferty, S. Janicek, M. Coyner, K. W[illegible]. Row 2: T. Averil, S. Beeckler, M. Heisingm C. Lankert, [illegible] Mohammed, M. Chi, J. McAlhany, A. Costamzo, A. Ke[illegible]a, L .Lasek, N. Pinkleton, D. Newill-Smith, J. Chiariello, A. [illegible]ardelis, A. Hite. Row 3: E. Fritz, S. Simmons, J. Harrin[illegible]n, L. Scott, P. Viswanath, J. Grice, R. Cottrell, C. M[illegible]gins, G. Hall, N.Mehfoud, W. Syed, A. Toms, C. Thigpen, L. Bloszlow, C. Fish, M. Hurtz. Row 4: Z. Pinkleton, J. Anderson, M. Sinclair, C. Bloomfield, L. Grant, K. Remme, C. Biagiolli, Z. Cutter, M. Lee, M. Archer, R. Credicott, D. Phibbs, B. Vermaaten, A. Legas, A. Brown, H. McDonald, A. Carter. Row 5: A. Mazure, G. Haven, Z. Coffman, C. Cheung, A. Davis, E. Althouse, B. Brooks, A. Song, H. McDonald Row 6: C. Iyengar, E. Walter, J. Anderson, M. Gongaware, A. Faszewski, C. Houck, T. Armistead, N. Santalucia, a. Oliver, J. Fitzgerald, C. Conklin, J. Keeder, A. Negard, M. White, D. Omoke, C. Donnelly, S. Waldrop, F. Cooper.

French Honors

Row 1: W. Syed, L. Tickle, M. Bill, L. Lasek, M. Heising, C. Houck, A. Schappacher. Row 2: H. Jelinek, M. Chi, J. Humphrey, H. Siddiqui, R. Bradner, A. Trumble, A. Hite, A. Spinos, L. Howell. Row 3: C. Mills, E. Johnston, T. [illegible] Kellinger, K. Raphael, L. Marwitz, J. Gallini, E. Dulong, R. [illegible] A. Weinstein, B. Westfall.

DECA

Row 1: C. Dalton, K. Remme, A. Brown, M. White, J. Grice, C. Brown, C. Garland, B. Douglass.Row 2: R. Callahan, B. Clark, D. Smith, S. Austin, R. Credicott, A. Brown, S. Hopkins, R. Williams, R. Simpson, G. Mena, B. Kantrowitz, W. Warren, M. Broderick, A. Bheuvaneswaran, B. Jenkins, H. Cooper. Row 3: C. Skeen, D. Griffin, T. Biase, M. Moyers, A. Skaggs, R. Thigpen, S. Simmons, L. Grant, B. Davis, J. Brown, J. Gaspar, V. Taylor, C. Jones. Row 4: N. Santalucia, A. Biase, A. Clark, B. Haring, C. McCarthy, I. Cook, A. Wells. D. Jarrett, W. Sanders, K. Dowe, T. Greenwood, B. Martin, C. Williams. Row 5: A. Oslen, R. Harris, Z. Morris, A. McCrary, D. Moore, T. Osuanah, B. Gray, H. Roberts, S. Labbate, N. Ladocsi, D. Ash, N. Hatter, J. Hernaez, K. Prodgen. Row 6: J. W[illegible]d, M. Gross, C. Stefano, T. Armistead, A. Song, M. Wakl[illegible]r, L. Lentz, B. Steinmetz, C. Payne, S. Lindsey.

FBLA

Row 1:S. Simmons, E. Messer, A. Howard, A. Bailey. Row 2: R. Williams, G. Heckel, B. Douglass, T. Glenn-Jones, D. Gore.

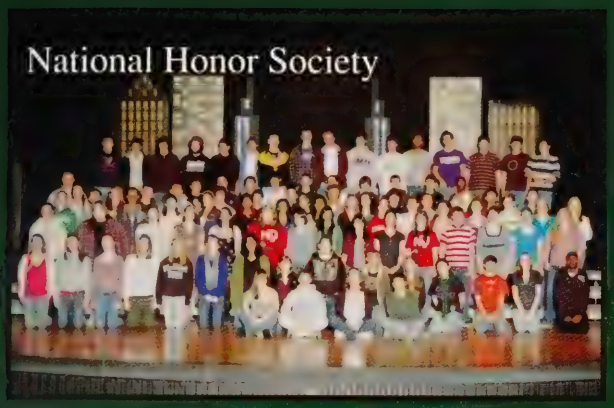

Row 1: T. Averill, D. Newill-Smith, J. Harrington, W. Syed. Row 2: S. Beeckler, S. Janicek, L. Howell, H. Cameron, R. Faszewski, M. Gongaware, C. Iyengar, K. Palmer, A. Toms, J. Chieriello, R. Jordan, S. Costanzo, N. Mehfoud, N. Pinkleton, C. Bloomfield. Row 3: J. Anderson, K. Acree, C. Condrey, M. Gerardo, M. Lee, L. Tickle, K. Huffman, C. Mohammed, K. Yu, M. Chi, S. Waagner, G. Hall, J. McAlhany, A. Simons, C. Houck. Row 4: A. Lagas, J. Grice, C. Thigpen, L. Lasek, E. Walter, D. Daniels, K. Wise, S. Simmons, L. Scott, L. Tams, S. Waldrop, M. Coyner, A. Kolleda, E. Fritz, C. Lankert, A. Best. Row 5: A. Hamner, C. Faszewski, A. Six, A. Hite, A. Oliver, N. Santalucia, A. Starzyk, A. Brown, R. Gyrder, M. Heising, N. Pastone, K. Sleshman, M. Bill, C. Cheung, B. Vermaaten. Row 6: Z. Pinkleton, D. Phibbs, C. Fish, A. Song, B. Brooks, C. Biagioli, J. McCaferty, C. Sieler, R. Cottrell. Row 7: A. Fry, M. Racette, A. Mazure, Z. Coffman, J. Anderson, C. Butler, E. Althouse, T. Amristead, C. Conklin, Z. Cutter, J. Fitzgerald, A. Brown, A. Negaard, A. Davis, M. Hurtz, B. Westfall.

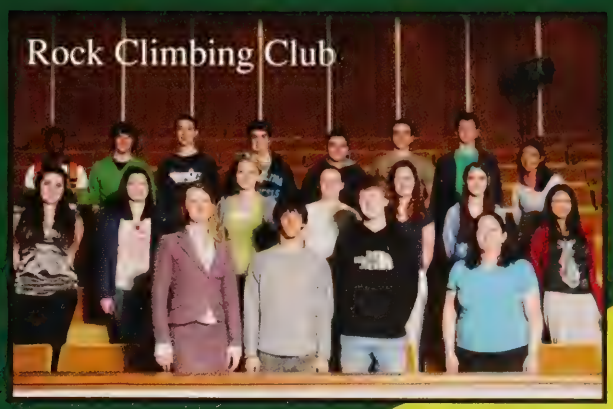

Row 1: Ms. Charles, D. Katsaros, G. Heckel, Ms. Wray. Row 2: H. Jelinek, S. Comfort, B. Knaggs, E. Dupuis,s N. Sloan, R. Bradner, C. Twesay. Row 3: K. Reid, S. Hill, M. Cheatham, B. Douglass, V. Bletsos, C. Zoghby, N. Ruiz, T. Nguyen.

Row 1: P. Escobar-Chena, H. Jelinek, J. Mastland, Z. Davis, R. Sams, A. Hastings. Row 2: F. Baluerde, E. Henderson, L. Gray, D. Singer, S. Cangenes, E. Acevedo, S. Cleary. Row 3: A. Leyba, P. Balende, J. Kenyon, K. Jones, K. Ledbetter, B. Morris.

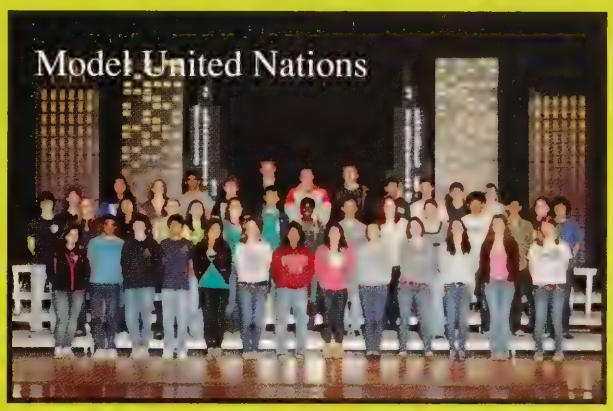

Row 1: N. Garcia, V. Katta, K. Horowitz, D. Sethi, J. Kim, L. Watkins, A. Upadhyaaya, H. Jaszewski, H. Johnson, K. Huffman, J. Halle, E. Williamson, L. Marwitz. Row 2: J. Chepah, J. Moore, M. Dang, B. Knaggs, K. hipskind, M. Thornton, N. Ruiz, S. Orikogbo, J. Grice, D. Descutner, J. McAlhany, R. Chung, R. Parekh, V. Do. Row 3: A. Hart, H. Siddiqui, M. Gerardo, J. George, H. Wade, G. Haver, S. Cody, J. Piercey, A. Shukla, R. Han, W. Syed, W. Isman, S. Atkins,

Row 1: [illegible] Kim, A. Morris, B. Steinmetz, A. Badura. Row 2: K. Swanson, W. Johns, K. Renshaw, C. Mills, K. Ferguson, S. Johnson, A. Howard, S. Bailey, C. Smith, M. Patterson, N. Gibson, M. Steinbach. Row 3: S. Yates, H. Hoke, K. Coleman, M. Ruther, K. Harper, R. Lee. A. Wilson, C. Davis, S. Pomeroy, S. Scott, E. Luhman, P. Acker. Row 4: D. Njoku, G. Heckel, J. Bayne, D. Williams, T. TUch, R. Chung, K. Viswanath, V. Do, A. Im, A. Upadhyaya, L. O'Dea, N. Heartley, K. Riggenbach, M. May. Row 5: C. Papa, J. Braun, A. Hearst, S. Peterson, J. Carlson, D. Strickland, A. Doh, L. Matthews, S. Orikogbo, E. Ott, L. Watkins, C. Williams, D. Descutner.

Row 1: C. Houck, N. Santalucia, C. Conklin, E. Ott, R. Lee, L. Watkins, A. Upadhyaya, S. Orikogbo, A. Badura, J. Blalock, M. Musgrove, J. Dickerson, K. Reagan, C. Kasten, T. Purcell, C. Choe, L. O'Dea, J. Anderson, M. Wertz. Row 2: T. Averill, L. Scott, L. Biagioli, M. Conklin, J. Moore, J. Jones, C. Groh, F. Woods, A. Schanz, J. Unmussis, S. Lipari, E. Williamson, E. Robbinson, A. Kretzer, J. Lee, M. Chou, G. Herrick, J. Lee. Row 3: J. Eck, J. Bayne, R. Han, T. Graves, B. Lane. Row 4: E. Messer, A. Morris, A. Wilson, N. Willard, B. Ensley, D. Johnson, M. May, T. Tuch, A. Doh, B. Jones, K. Morehead, M. Armstrong.

Row 1: R. Szymczak, [illegible]raves, S. Heiney, Z. Rauscher, P. Balverde, B. M[illegible]s, A. Legas, T. Bond. Row 2: A. Hastings, C. [illegible]cEntire, J. Moore, Z. Davis, J. Miller, S. Williams, A. Best, J. McAlhany, S. Pomeroy. Row 3: A. Tr[illegible]y, S. Randolph, W. Morsch, J. Letchford, S. Stevenson, N. Ruiz, A. Spaulding, B. Steinmetz, E. Bolesta, C. Thigpen.

Row 1: B.Boyles, E. Henson, T. Bennett, J. Russell, B. Martin, J. Aliceci, A. Gardner. Row 2: B. Bland, R. Patillo, B. Carlisle, A. Artis, B. McFarland, D. Perkins, [illegible] Robinson.

Row 1: L. Mena, D. Stringer, H. Lee, W. Scott, E. Kvetko, L. Deale, E. Bolesta. Row 2: M. Wheatley, S. Lingenes, J. murr, S. Chip, D. Sedlacek, R. McDevitt, E. Anderson, Ms. Charles. Row 3: N. Wykle, M. Stroud, M. Stroud, S. Seymour, M. Grundy, T. Mahaley, A. Toms, E. Harris, K. Palmer. Row 4: M. Gregory, C. Frank, E. Eaton, R. Ishima, T. Brockwell, Z. Newton, C. Melroy, D. Pak, J. Clinton.

Row 1: S. Beeckler, E. Ott, H. Russell, H. Cashion. Row 2: T. Vaughan, D. Beeckler, P. Balverde, F. Balverde.

Row 1: J. McCafferty, K. Hutman, M. Lee. Row 2: C. Snow, N. Bunce, A. Weinstein, C. Seiler, Z. Pinkleton, K. McGee, T. Biase. Row 3: D. Stringer, J. Orange, K. Venrs, J. Carlson, D. Lewis, H. Robb, A. Trumble, C. Angle.

Key Club

Row 1: C. Mohammed, M. Chi, L. Watkins, J. Kim, R. Sutton, W. Embry, M. Wu, E. Walter, M. Gongaware, C. Thigpen, R. Seiler, K. Peachee, M. Moreno, E. Williamson, R. Bradner, L. Marwitz. Row 2: P. Viswanath, L. Matthews, S. Pomeroy, J. Carlson, S. Sloan, S. Lee, L. Howell, S. Janicek, S. Williams, J. Miller, R. Hutto, D. Descutner, A. Weinstein. Row 3: M. Nierle, R. Gongaware, B. Westfall, T. Leigh-Adams, A. DeGuzman, C. Cheung, C. Iyengar, J. Grice, H. Jaszewski, C. Guzman, A. Wicker, W. Syed, M. Steinbach, M. May, A. Siddiqui. Row 4: E. Ott, S.Orikogbo, R. Lee, M. Patterson, D. Omoke, K. Renshaw, J. Lee, C. Frank, S. Courtney, E. Stewart, C. Conley, R. Matthews. Row 5: E. Most, J. Moore, J. Jones, T. Graves, M. Dang, S. Sanders, S. Santosh, M. Gerardo, J. Grice, S. Costanzo, S. Negaard, M. Watson, V. Sharma, O. Dasimone, Y. Smith, S. Hopkins, A. Tuley, W. Mosch, H. Wade, B. Malson, J. Chepin. Row 6: J. Lee, M. Musgrove, C. Kasten, H. Russell, H. Cashion, H. Siddiqui, E. Pomera, S. Park, K. Phelps, K. Hipskind, K. Reagan, J. Gallini, E. Bobinson, L. Scott, J. Letchford, N. Ruiz. Row 7: M. Cheatham, S. Magneson, S. Seasey, J. George, Z. Cutter, C. Biagiolo, M. Ruther, C. [illegible]. Row 8: B. Cashion, S. Dhanoa, T. Metzger, H. Robb, T. Burton, M. [illegible]mbert, R. Power, T. Averill, K. Fleshman, A. Six, L. O'Dea, J. Bayne, M. [illegible]ohns, T Tuch, K. Viswanath, D. Strickland, R. Chung.

Tri-M

Row 1: A. Brown, J. Jo[illegible], A. Hearst, L. Scott, K. Bonovitch, J. McAll[illegible]ny, A. Wilson, N. Gibson, A. Best, M. Coyner, T. G[illegible]es, K. Renshaw. Row 2: A. Tuley, M. Moss, J. Carlson, M. Wu, D. Newill-Smith, A. Legas, C. M[illegible], L. Howell, S. Santosh, A. Im, E. Walter, R. Jaszewski, S. Waldrop, L. Tams, A. Herring. Row 3: C. Fish, W. Morsch, A. Spinos, C. Smith, S. Stith, C. Iyengar, V. Bletsos, A. Calhoun, G. Simard, J. English, C. Thigpen, R. Pareld, J. Adams. Row 4: E. Johnston, A. Schappacher, J. Anderson, W. Johns, J. Blalock, C. Butler, C. Conley, Z. Hardy, M. Magnsos.

Kick Off Council

Row 1: J. Kim, M. Chi, E. Braxton, [illegible] Howard, R. Credicott. Row 2: C. Smith, J. Anderson, [illegible] A. Song, K. Brown, S. Bailey.

Hip Hop Dance Team

Row 1: J .Colon, A. Fox. Row 2: S. Simmons, J. Williams, D. Little, T. Whitacker,

Robotics Team

Row 1: B. Gater, J. Robot, K. Combs. Row 2: S. Stokes, I. Lickers, A. Spinos, T. Delgado, C. Fish, J. Humphrey, N. Mehfoud. Row 3: E. Johnston, E. Stahl, J. Mueller, Z. Newton, R. Amos.

CHILLosophy

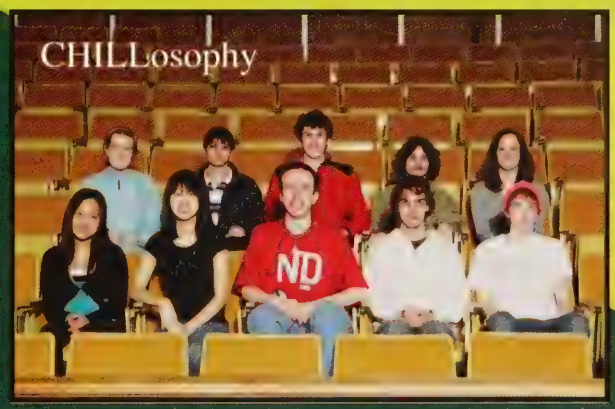

Row 1: J. Kim, M. Wu, W. Johns, A. Amorino, J. Bayne. Row 2: C. Angle, A. Spinos, E. Johnston, E. Stahl, S. Sloan.

GREATNESS

show choirs took the stage by storm

New Dimensions

Iridescence with Show Band

Above: New Dimensions and Iridescence performed in Nashville, Tennessee.

Crew

Show Band

New Dimensions

N.D. Boys

N.D. senior girls

Iridesccence girls

Iridescence girls

Show choir was an unstoppable force. The two groups, New Dimensions and Iridescence, traveled from Hanover to Nashville claiming Grand Championship awards all over the east coast. New Dimensions was ranked the seventh show choir in the nation. Our show band received top awards at every competition and the crew won Best Crew Awards for their dedication to assisting the choirs. Show choir director Sandi Thomas said, "the year was amazing. I am so proud of both of my choirs and of course, show band."

"Jai ho"

"Do You Feel It?"

"I Want to be a Rockette"

"Clap Your Hands"

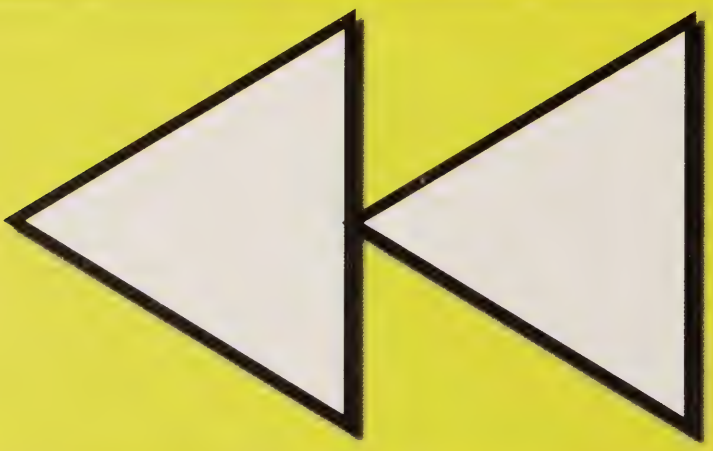

Senior Salutes & Advertisements

Casey Dalton

This is a picture of your first baby steps. As you take your first adult steps, stay focused, work hard and I know you'll be successful. You're a great person, stay happy! I'm proud of you.
Love, Mom

Miranda Moss

Miranda,
You've made me the proudest mom ever! I love you!

Emily Walter

We are so proud of you and all of your accomplishments!

Have a wonderful time at Virginia Tech!
Love,
Mom and Dad

Asya Simons

Congratulations Asya!
Your Family Loves You,
Mom, Tato and Shane

Ryan Cottrell

Set goals.
Stay focused.
Don't give up
and in the end
you will
succeed.
We love you
Ryan-
Mom and Dad

Andrew Shore

Where ever you go, go with all your heart!

- Your Loving Family

Bri-Anne Gibson

Congratulations Bri-Anne!
We are so proud of you!
You have really grown over the years! I know you are going to go far in life. We all love you very much!
Mom, Dad, Lewis, Parker, Cody, Mimi, Grumpy, Lisa, Gracey, Thomas and David

Matt White

Clover Hill vs Cosby VHSL State Finals,
November 20, 2009.
Clover Hill 3, Cosby 0.

"Matt White led the way for Clover Hill with 11 kills and 5 digs"
- Richmond Times Dispatch.

Dear Matt,

Every time you stepped on the volleyball court you gave 100%. Your love of the game and your Clover Hill spirit was always evident. Four years of hard work and dedication to one dream and one goal is forever captured in this picture taken the split second Clover Hill's victory in the State Volleyball Championship was secured. We are so proud of you! Congratulations State Champion! Love,

Mom, Dad, Katie and Spencer

Lyndsey Tickle

Where have the years gone? Graduating from high school and ready to go off to college already? I will miss having you around and Zazoo will be very lonely! I am extremely proud of all your achievements in school and your success with New Dimensions over the last three years. You are my idol and inspiration and an amazing young woman who brings joy to life. I am certain that you will excel in college and build a very successful future. Remember that passion is what gives life to life! Look for yours everyday and pursue all of your dreams! Anything is possible! I love you with all my heart!

Kisses & Hugs, Mom

Congratulations! You've graduated high school! So quickly you have become a strong and motivated individual, with wisdom beyond your years. You always bring joy and laughter to the hearts of those near you. Your capacity for kindness and love are certainly your greatest gifts. As you close this chapter of your life, take with you the experiences relationships you have gained, and with them, the lessons you have learned about yourself, and about the world around you. As you continue along your journey, remember to always do it right, as this will gratify some and astonish the rest. Remember that free will is man's greatest gift. Remember to be curious, not judgmental. But above all, remember to love, for it is the glue that keeps us all together. If you hold to these truths, and keep your mind open, you will surely accomplish everything you set out to do. Your future holds great opportunities, and I wish you joy, fulfillment, and success in all of them. You deserve the best that life has to offer. Never forget that my love for you is unconditional, and you will forever hold a special place in my heart.

Love always, Derick

Leah Tams

Leah,

We are so proud of all your achievements!

May all your dreams come true!

Love, Mom & Dad

Christopher J. Stefano

Chris,
We are so proud of you - with love from mom, Jackie and dad, Joe.
6/9/2010
Where there is a will there is an A.
Success.

James English

Good luck Jake! We are very proud of you. Have a great time at Tech.

Christian Conklin

Words cannot describe how blessed we feel because you're our son. You have taught us about love, laughter and faith. We are so excited to watch you excel in the future. We love our Big Man, Whiz, Money Man.

-Mom & Dad

John 14:27

You are the greatest & I strive to be half the person you are. I'm so proud of you.

Love you brother!

-Morgan

Herbert Byrd III

From diapers to diploma, our baby has grown up. Remember that success is measured not by the clothes you wear or how much money you make, but by the lives you touch in a positive way. If you want to know the true measure of a man, watch to see how he treats his inferiors, not his equals. We are so proud of you and wish you much happiness and success!!

Love,
Mom & Dad

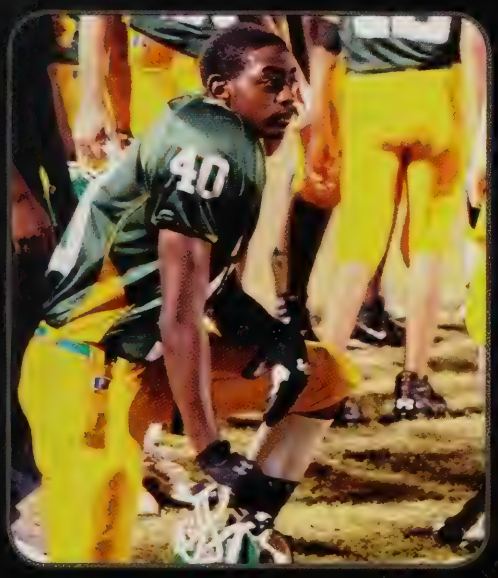

Aaron Starzyk

"Promise me you'll always remember...you're BRAVER, than you believe, and STRONGER than you seem, and SMARTER than you think."

-Christopher Robin to Pooh-

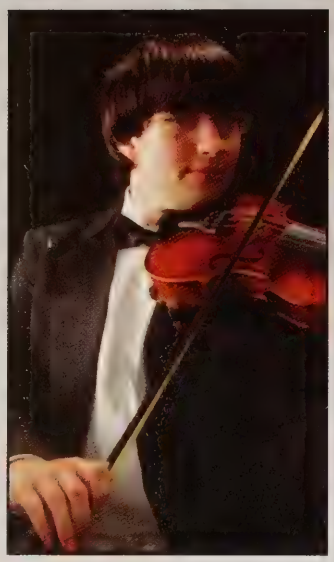

Amanda Toms

Congratulations Amanda! We are so proud of you. We will miss you next year but know you have a bright future ahead at Longwood. Enjoy the next four years, and know we will always be here for you.

We Love You,
Mom, Dad and Jonathan

Lee Roberts

We are so proud of you.

Love,
Mom, Dad, Kirsten and Keith

Mike Olsen

Mike, We love you and are so proud!!
Always, Dad, Mom, Nick, Matt & Emily

Heather Elizabeth Jelinek

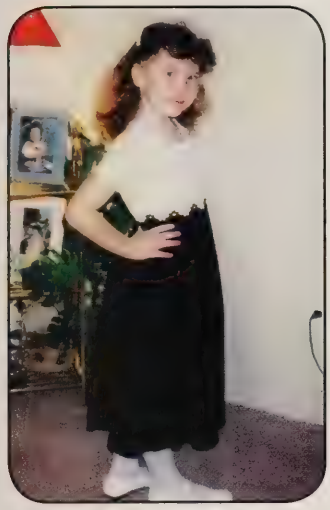

Soft-Spoken elegance and so smart too!

A beautiful Heather is the girl we know.

Now you're a lady, and lovely and true, your future and faith belong to you.

Nurture or Nature-science, debate;
Either way Heather, you grew up great!

Nationals Honors and listed Who's Who...

God, Friends, and family, we all love you.

Morgan Coyner

Morgan,

YOU'RE A BEAST

Love,
Mom & Taylor

EVAN BREAM ALTHOUSE

Congratulations on all your accomplishments - we're very proud of you. You're a State Champion, lacrosse team captain,

a Seton Scholar, and a math whiz.

But most of all you're simply a fantastic son.

"You may not end up where you thought you were going, but you'll always end up where you are meant to be."

Love, Mom & Dad

David Hubbell

Congratulations David H. you made it!
Love,
Mom, Dad and your sis Stacey

Kelsey Maasry

Kelsey Noel Maasry,

We Love You.

Mom & Ryan

"Daddy is always watching over you with love, hugs and kisses."

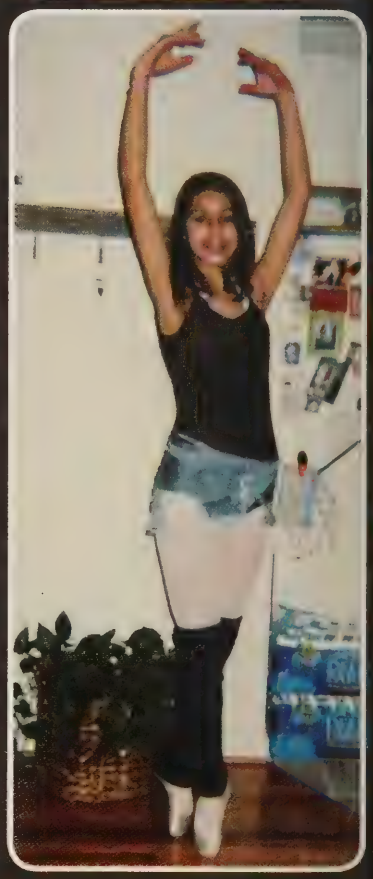

THAYNE BRUCE

" Your passion, determination & wisdom provides your path to success."
Love Alyssa, Mom & Dad

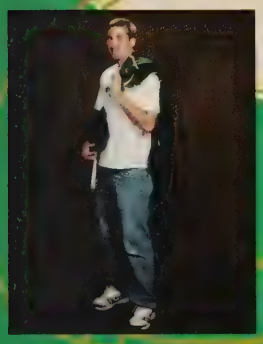

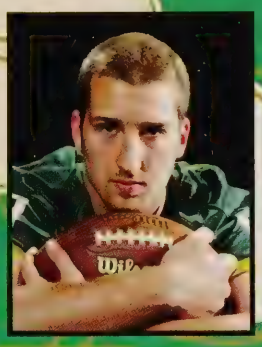

Morgan Elizabeth Coyner

Congratulations Morgan!
We are so proud of you. You bring so much joy and laughter to our lives.
Love, Dad and Lucy; Robert, Craig, Grandmother and Granddaddy Kindig; Jim and Beth.
We love you Aunt Morgan!
Caleb (5), Emma (3), Gianna (3), Luke (2), Audrey (2) &Seth (2 months).

SCOTT MATHENY
CLASS OF 2010

Everything Midlothian.com
E
Midlo

Way to go, Scott.
We are very proud of you.
Love,
Dad, Dana, Lex, Sly, & Bo

CONGRATULATIONS

Yearbook Seniors

Marleny Torres, Kristen Herceg, Maliha Ataullah, Madeline Heising, Patricia Escobar- Chena

SwimMetro Management

SwimMetro Management, Inc.

CLASSES NOW FORMING!

American Red Cross
LIFEGUARD
TRAINING COURSES

A Great Summer Job for Teachers Too!

If you are interested in being a lifeguard next summer at one of the 35+ pools we operate in the metro-Richmond and surrounding area, visit us online for more information and register today for one of our upcoming American Red Cross Lifeguard Training Courses!

To register or apply, contact us at:
(804) 675-3299 *or* **WWW.SWIMMETRO.COM**

Dr. C. William Dabney PC
orthodontics

suresmile®
Great smiles in less time.℠

In the Village of Midlothian
13321 Midlothian Tnpk., Suite A • Midlothian, VA 23113
(804) 794-8943

Market Square at Brandermill
4904 Millridge Pkwy. • Midlothian, VA 23112
(804) 744-1468

www.drdabney.com

CROWNE PLAZA®
RICHMOND DOWNTOWN
THE PLACE TO MEET.

C. Scott Jones CHA, CFBE
General Manager

555 E. Canal Street
Richmond, VA 23219
www.crowneplaza.com/ric-downtown

Direct: 804.344.2977
Phone: 804.788.0900 *ext.* 7101
Fax: 804.788.7087
e-mail sjones@smi-hotelgroup.com

LEMAC CORPORATION

Earthmoving, Demolition and Material Handling Attachments

FRANK G. COLEMAN
President

LEMAC Corporation
22909 Airpark Drive
Petersburg, Virginia 23803
Pager/Voice Mail (800) 205-1580

Bus. (804) 862-8481
Fax (804) 862-1070
Res. (804) 744-9309
Car (804) 339-2021

Congratulations to the Clover Hill High School Class of 2010!

The owners and staff of Richmond Indoor Sports Experience would like to wish each and every one of you continued success in your future endeavors!!

RISE
Richmond Indoor Sports Experience

Richmond Indoor Sports Experience
2300 Oak Lake Boulevard
Midlothian, VA 23112
804.744.4600 • www.RISEindoor.com

Total Insurance Planning, LLC.
Auto ◆ Business ◆ Home
JEFF SWANSON, CIC
13804 Hull Street Road
Suite 201
Midlothian, VA 23112
Phone: 804.595.1900
Fax: 804.595.1901
Cell: 804.928.6552
jeff@totalinsuranceplanning.com
CARING FOR THE COMMUNITY WE LIVE IN

Padow's HAMS & DELI

CHARTER COLONY
(BRANDERMILL)

WE SHIP HAMS ANYWHERE
IN THE USA

SANDWICHES
SOUPS
BOX LUNCHES
DELI PLATTERS
HAMS
PEANUTS
WE DO DELIVER

2431 COLONY CROSSING PLACE
(COLONY CROSSING SHOPPING CENTER)
MIDLOTHIAN, VA 23112

(804)639 - 8101 FAX: 639 - 8102

JALAPEÑOS

Abel Carrillo
Juan Carrillo

13564 Waterford Place
Midlothian, VA 23112
(804) 763-3760
fax (804) 763-3761

www.jalapenosmexican.com

DAVID A. DAVILA
OWNER /PROJECT MANAGER

DAVILA CONTRACTORS
WALLS AND CEILINGS

4443 HEIDI CT
MIDLOTHIAN VA, 23112
CELL: (804) 652-7874
FAX: (804) 763-4373
EMAIL: DAVILA31@VERIZON.NET

Christopher S. Matheny, Sr.
Social Media Director
Chris@FreshStartDesignStudio.com
p: 1 (804) 922-9807
f: 1 (866) 746-9096
www.FreshStartDesignStudio.com

Branding • Websites • Social Media

Fresh Start
DESIGN STUDIO

MILLER'S
LAWN & LANDSCAPE SERVICE, INC.

R. Grant Miller Jr.
Owner

4008 McTyres Cove Terrace
Midlothian, Va. 23112
(804) 744-4959

Dr. Jerome O. Lee
Pastor

New Life Baptist Church

8700 Baldwin Creek Rd.
Chesterfield, Va 23832

Phone: 804-763-5683 / mobile: 804-514-6781
Fax: 804-739-9778
Email: nlbc-chesterfield@comcast.net
drjolee@comcast.net

PLATO'S CLOSET

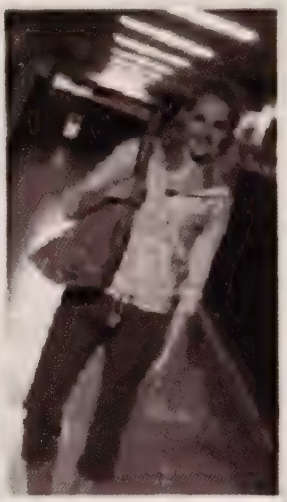

We Buy & Sell Gently Used Brand Name Teen & Young Adult Apparel

- American Eagle
- Abercrombie & Fitch
- Gap
- Express
- Hollister

& many more!

ANYTOWN
1234 Main St.
000-000-0000

ANYTOWN
1234 Main St.
000-000-0000

www.platoscloset.com

Pickup & Delivery!

The New Yorker

13979 Raised Antler Circle,
Midlothian, VA 23112
In the Deer Run Village Shopping Center
with Food Lion

804-739-6004

Book Your Holiday Parties Here!

Ask About New Years Eve!

Good Luck Nicole! Love Grandma & Grandpa

Go Cavaliers!

PLAYBILL

SPOTLIGHT STUDIO

Spotlight Studio of Dance

A Neighborhood Studio for Children and Adults

BALLET • JAZZ • TAP
POINTE • MODERN • IRISH
MUSICAL THEATRE • HIP HOP
CREATIVE MOVEMENT
LYRICAL • YOGA • SALSA
TANGO • BALLROOM
MOTHER/DAUGHTER CLASSES
ADULT & BOYS CLASSES

Choice 2006 Choice 2007 Choice 2008 VOTED FAMILY FAVORITES 1st PLACE

804-639-1186 • www.spotlightstudio.net

6828 Woodlake Commons Loop, Midlothian, VA 23112

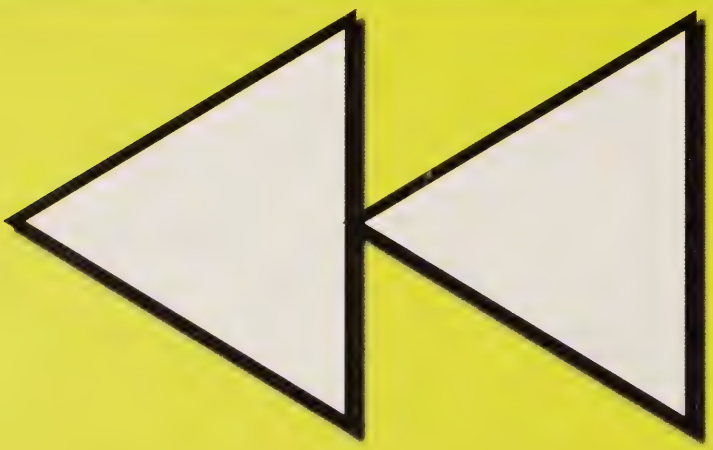

Index

Abdul, Shariff 167
Abreu, Josnel 49, 109, 113, 120, 130
Acker, Patrick 140, 183, 184, 186, 187
Ackerman, Evan 167
Adams, David 140
Adams, Jeffery 34, 120, 150, 187, 189
Adams, Taylor-Leigh 58, 130
Adkins, Alexis 150
Adrian, David 156
Agard, Octayvia 150
Agee, Sarah 112, 140, 147
Alberston, J. 74
Alexander, Brett 156
Alexandra, Remy 150
Alexis, Brittany 159
Ali, Fatimah 140
Alicea, Jet'aime 111, 130, 188
Allen, Aundre 167
Allen, Courtney 120
Allen, Wendy 140
Almore, Arthur 110, 130, 180
Althouse, Evan 31, 45, 63, 88, 89, 140, 150, 186, 187, 203
Amarino, S. 78
Amaya, Hector 140
Amila, Lilly 165
Ammon, Chase 96, 98, 120, 130
Amorino, A. 189
Amorino, Stephen 140, 180, 186
Amos, Richard 130, 183, 189
Amristead, T. 187
Anderson, Benjamin 52, 110, 130
Anderson, Brittaney 130
Anderson, Ellen 140, 182, 188
Anderson, John 72, 95, 110, 150, 180, 181, 182, 184, 186, 187, 188, 189
Anderson, Julie 45, 150, 171
Anderson, Mia 167
Anderson, N. 86
Anderson, Sarah 140
Anderson, Sean 140
Anderson, William 120
Andrew, Joshua 155
Andrew, Robert 156
Andrews, Alexander 140
Angelopulos, Michael 130
Angle, Callie 33, 140, 180, 186, 188, 189
Anton, Cole 115, 140
Archer, Amber 106, 120
Archer, Megan 50, 150, 186
Arey, Wes 96, 97, 140
Armistead, Thomas 100, 150, 184, 186
Armstrong, Michael 33, 140, 184, 186, 188
Artis, Amber 120, 188
Artist, Donte 130
Artist, Jasmyne 130
Ash, Donnie 115, 140, 184, 186
Ashe, Bertram 120
Ashe, G. 78
Ashell, Danisha 161
Ashford, Sydney 81, 130
Ashlea, Meghan 150
Aster, Laura 156
Astleford, Summer 78, 130
Ataullah, Maliha 17, 29, 99, 112, 167, 169, 234, 239
Atkins, Savanah 130, 181, 182, 187
Audet, Matthew 130
Austin, Lee 155
Austin, Sean 130, 186
Austin, Wesley 82, 83, 130
Averill, Patricia 40, 57, 62, 87, 106, 150, 174, 176, 181, 184, 185, 186, 187, 188, 189
Ayers, Ethan 150

Badura, Gabrielle 73, 111, 140, 182, 184, 185, 186, 187, 188
Bailey, A. 183, 186
Bailey, Samantha 140, 167, 184, 186, 187, 189
Baker, Brianna 130
Baker, Kathleen 113, 130, 137, 147, 236
Balch, Logan 78, 120
Balverde, Kris 130, 180, 181, 187, 188
Balverde, Pristine 120, 187, 188
Banaszak, Rebecca 16, 17, 140
Banks, Brandi 120
Banks, Ronald 120
Barber, Bailey 33, 120, 180, 183
Barber, Dane 26, 27, 30, 31, 140
Barge, Nicole 120, 180, 181, 183
Barillas, Dagoberto 140
Barillas, Sandra 130
Barrett, Bradley 114, 120
Barrett, Thomas 114, 120
Barth, Andrew 140, 180, 186
Bates, Cory 140
Bates, Sydney 120
Bayne, Jedekiah 72, 110, 140, 180, 182, 183, 185, 186, 187, 188, 189
Beaudry, Miranda 130
Beck, Ashton 120
Bedard, Savanah 130
Beeckler, Danielle 60, 81, 130, 180, 181, 188
Beeckler, Suzanne 80, 150, 180, 182, 184, 186, 187, 188
Bell, Michael 140
Bell, Patrick 140
Bemis, Cheyanne 106, 120, 180
Bennett, Haydon 114, 115, 130
Bennett, Tliz 140, 184, 188
Bent, Tori 140
Berbert, Hayden 130
Berry, Alyssa 120
Best, Angela 150, 185, 186, 187, 188, 189
Beville, K. 106
Bhuvaneswaran, Anitha 140, 186
Biagioli, Chelsea 18, 42, 86, 87, 150, 181, 184, 186, 187, 189
Biagioli, Lauren 86, 87, 130, 181, 188
Bianchi, Eric 95, 110, 114, 120, 180
Biase, A. 186
Biase, Remi 39, 59, 150, 184
Biase, Tori 33, 50, 76, 130, 181, 186, 188
Bibson, N. 186
Bierlein, Kevin 120
Bilheimer, Madison 120
Bill, Madison 150, 174, 181, 185, 186, 187
Birchett, Chelsea 120
Bivens, Alyssa 130
Bjork, Whitley 130, 182
Black, Austin 140

Black, B. 46
Black, Myles 130
Blackburn, Amanda 130
Blackburn, Dallas 120
Blair, Jenna 131
Blalock, Justin 94, 95, 108, 140, 180, 184, 186, 188, 189
Bland, Brionna 131, 188
Blankenship, Lori 131
Blankenship, Steven 100, 141
Blanks, Haylee 77, 120
Blaszkow, Lukasz 151
Bletsos, Vassili 141, 180, 186, 187, 189
Bloesta, E. 180
Bloomfield, Carlton 151, 184, 186, 187
Bloszlow, L. 186
Bobinson, E. 189
Bocowski, T. 86
Bohannon, Wendy 131
Bolesta, Emily 131, 188
Bond, Tyler 133, 167, 188
Bonilla, Pricilla 120
Bonilla, Ronald 120, 141
Bonovitch, Katie 151, 189
Booker, Braxton 120
Boone, Kayla 131
Booth, Ian 131
Boots, Furry 127
Borso, Jonathan 96, 167
Boscosky, Teanna 131
Bottoni, Jacob 141
Bowen, Sage 141
Bower, Jordan 51, 141, 180, 186
Bowman, Charity 151
Bowne, Ethan 167
Boyce, Ryan 131
Boyles, Brittany 141
Bradner, Rachel 131, 180, 181, 186, 187, 189
Brady, Gabriel 131
Braggs, Brandon 141, 183
Brandon, Shakiyla 120
Braun, Jordan 86, 87, 127, 140, 141, 180, 186, 187, 235
Braxton, Elexis 151, 189
Brennan, Sean 114, 115, 131, 180
Brett, Brandon 141
Briggs, Alesha 81, 120
Bright, Jeffrey 47, 131
Britton, Tekia 167
Brock, Derric 131
Brockwell, Richard 120
Brockwell, T. 180, 188
Broderick, Matthew 131, 180, 186
Brooks, Bret 45, 88, 108, 151, 183, 184, 186, 187
Brooks, Brittney 151
Brooks, Caleb 89, 131
Brooks, Katie 12, 106, 120, 183
Brooks, Roxsana 141
Brooks, Ryan Neil 167
Brooks, Shequila 167
Brothers, James 120
Brothers, S. 95, 110
Brown, Aaron 151
Brown, Alexander 12, 14, 39, 51, 98, 106, 115, 151, 168, 181, 183, 184, 185, 186, 187, 189
Brown, Allison 121
Brown, Benjamin 83, 121
Brown, Carter 59, 60, 114, 115, 131, 186
Brown, Dr. 64
Brown, Jonathan 151, 182, 186
Brown, K. 111, 183, 184, 189
Brown, Kevante 141
Brown, Kismiya 141
Brown, Melissa 99, 131
Brown, Sydney 141
Brown, Zachary 108, 141
Bruce, Chancellor 166
Bruce, Christopher 154
Bruce, T. 184, 205
Brust, Steven 121
Bullard, Jacob 131
Bunce, Nicole 42, 80, 151, 188
Burks, Jamie 121, 181
Burks, Mary 131
Burns, Nicholas 121
Burr, Alexander 131
Burrell, Jamar 131
Burt, Omar 121
Burton, Leanne 57, 141
Burton, T. 189
Busch, Jennifer 121
Butler, Ariel 131, 181
Butler, C. 184, 185, 187, 189
Butler, Cameron 151
Butler, Christopher 121
Butts, Jordan 131
Butts, Kayla 141, 184, 186
Byrd, Aaron 167, 184
Byrd III, Herbert 100, 151, 199

C

Caleb, Joel 84, 131
Calhoun, Alex 78, 79, 141, 186, 189
Callahan, Khalid 83, 121
Callahan, Rakesh 83, 96, 121, 186
Callicutt, Catherine 111, 141
Calvin, Robert 154
Cameron, Heather 102, 103, 151, 183, 184, 186, 187
Cameron, Samantha 63, 74, 75, 102, 131, 180
Campbell, Alexander 131
Campbell, Darren 121
Campbell, Ian 153
Campbell, Lavon 82, 131
Campbell, Nicole 141
Campisano, Delia 167
Campos, Andrew 131
Candido, Roberto 167
Cangenes, S. 187
Caple, Kiona 141
Capps, William 131
Carasas, Christina 167
Carawan, Danielle 131
Carfrey, Colleen 167
Carlisle, Brittany 98, 99, 110, 111, 141, 183, 186, 188
Carlo, Dominick 161
Carlson, Jennifer 12, 15, 26, 141, 186, 187, 188, 189
Carmondy, Megan 167
Caro, Emily 57, 141
Carrington, Joshua 109, 121
Carter, Alex 112, 113, 151, 171, 180, 186
Carter, Amanda 12, 121
Carter, Garner 141
Carter, Jolyn 14, 28, 54, 112, 141, 187
Carter, Jonathan 141
Carter, Maurice 151
Carter, Ryan 96, 141, 180
Case, Worst 170
Cashion, Brett 86, 131, 189
Cashion, Hope 16, 25, 107, 141, 186, 188, 189
Casselle, Keith 96, 131

Chi, Margaret Young Jae 152, 182, 183, 186, 187, 189
Chiarello, Jeff 73
Chiariello, Jeff 72, 110, 152, 186, 187
Chiep, Salena 58, 131, 181
Chinese, The 143
Chip, S. 188
Chisholm, Maxim 83, 96, 97, 121
Choco Gomez, Wendy 121
Choe, Christine 15, 77, 131, 180, 181, 188
Chopfield, Jamila 121
Chou, M. 188
Christine, Charity 151
Christine, Leah 164
Chung, Roy 141, 187, 189
Clack, Quinshae 152
Clark, Asiah 131, 186
Clark, Breana 131, 186
Clark, Carrie 141
Clark, Kira 141
Clark, Shalynn 98, 99, 167
Clarke, Jasmine 131
Clarke, R. 37, 175
Clarke, Rosamarie 152
Clarke, Rosa 37
Claud, Haydn 78, 121
Clay, Robert 121
Clayton, John 131
Clayton, Justin 152
Cleary, Summers 51, 131, 182, 187
Clementson, Anna 140, 141
Clinton, Joshua 131, 182, 188
Cody, James 166
Cody, Shane 63, 75, 141, 186, 187
Coe, Summer 131
Coffey, Jessica 127, 131, 235
Coffman, Zachary 152, 184, 186, 187
Cole, John 121
Cole, Richard 121
Coleman, Kelsey 124, 141, 186, 187, 234
Collier, Alex 159
Collier, Kenneth 121
Colon, Jillian 141, 183
Combs, Kimberly 29, 113, 121, 189
Condrey, Catherine 152, 182, 187
Conklin, Christian 14, 42, 85, 152, 175, 181, 184, 186, 187, 188, 198
Conklin, Morgan 87, 98, 99, 112,
Caughey, James 121
Cecil, Raymond 158
Cedeno, Jonathan 141
Celerin, Eric 121
Cerrato, James 167
Chapin, Jonathan 25, 141
Chapman, Diana 34, 51, 76, 78, 141
Chapman, E. 77
Charles, Daniel 161
Chase, Ian 152
Chau, Andrew 61, 73, 95, 110, 180, 182, 185
Chau, Minh 72, 95, 121
Chau, Viet 152
Chavis, Chelsea 34, 141
Cheatham, Carli 26, 30, 34, 81, 131, 144
Cheatham, Matthew 78, 88, 89, 131, 181, 187, 189
Cheip, S. 107
Chen, Allen 141
Chenault, Chelsey 131
Chepin, J. 180, 187, 189
Cheung, Chi-ko Louie 152, 182, 184, 185, 186, 187, 189131, 143, 181, 188, 235
Conley, Christopher 78, 141, 184, 189
Cook, Gregory 121
Cook, Ian 114, 115, 152, 181, 183, 186
Coonfield, Lindsey 131, 181
Cooper, Cory 121
Cooper, Faith 152, 183, 185, 186
Cooper, Heather 131, 186
Copley, Christopher 73, 96, 121
Corbett, John 131, 180, 181, 184
Corbett, Travis 131
Cordero, Nicholas 83, 121
Cornelius, Justin 154
Cornett, Sarah 121, 180, 181, 183, 187
Costa, Patrick 44, 152, 184
Costamzo, A. 186
Costanzo, Samantha 39, 45, 152, 181, 184, 187, 189
Cottrell, Ryan 41, 44, 78, 79, 152, 186, 187, 195
Coulombe, Christopher 167
Courtney, Rosamarie 152
Courtney, Sarah 141, 182, 189
Courtney, Seth 167
Cowan, Timothy 85, 115, 141
Cox, Daquan 167
Cox, Tony 121
Coyner, Morgan 42, 152, 168, 171, 174, 184, 185, 186, 187, 189, 202, 205
Cramer, Austin 121
Cramer, Hannah 131
Crawford, Alden 160
Credicott, Richard 59, 153, 186, 189
Creus, R. 180
Crew, Mathew 121
Crews, Rachel 141, 180, 182, 184, 186
Crews, Tabitha 153
Crim, Nickolas 141
Crocker, Alexandria 91, 121
Crocker, Kristina 141
Crosby, Sidney 143
Crowder, Alexander 121
Crowder, Derrick 141
Crum, Holly 112, 131, 181, 235
Cruz, Kevin 121
Cunningham, Rachel 131
Currie, Ian 133, 153
Curtis, Summer 99, 141, 184
Cutter, Zach 13, 74, 75, 108, 109, 124, 153, 184, 185, 186, 187, 189

D

Dagostino, Matthew 141, 186
Dale, Anna-Leigh 121
Dale, T. 86, 87, 88, 89, 110, 111
Dallas, Justin 164
Dallmeyer, Andrew 167
Dalton, Casey 153, 168, 181, 186, 194
Dalton, Wyatt 141
Dang, L. 95
Dang, Malisa 111, 131, 180, 181, 187, 189
Daniel, Nicholas 162
Danielle, Alisia 159
Daniels, Amanda 131
Daniels, Dionna 127, 167, 187
Daniels, Jonathan 78, 121
Danner, Kathryn 153
Darnell, Trey 121
David, Aaron 163
David, Jonathan 158

David, Joshua 154
Davidson, C. 95
Davis, A. 79, 180, 186, 187
Davis, Agur 141
Davis, Amanda 131
Davis, Andrew 153
Davis, Asia 121
Davis, B. 175, 186
Davis, Bianca 153
Davis, Brandon 131
Davis, Brian 141
Davis, Carleigh 34, 56, 63, 141, 183, 185, 186, 187
Davis, Caroline 121
Davis, Chris 163
Davis, H. 113
Davis, Hunter 131
Davis, Jonathan 141
Davis, K. 183
Davis, L. 96, 108
Davis, Lee 28, 29, 112, 113
Davis, T. 80
Davis, Tori 170
Davis, Victoria 153
Davis, Zoe 131, 181, 184, 187, 188
Davis-Goode, Jasmine 141
Davison, Christian 121
De Guzman, Ainee 141, 182, 186
Deale, Laura 131, 182, 188
Dean, Megan 77, 131
Debruyn, Jordan 141
Deckert, K. 58, 66, 68, 86, 87, 98, 99
Deguzman, Ainee 102, 103, 182, 185, 189
Delcid-Carvallo, Natalia 121
Delgado, Thomas 141, 182, 183, 189
Dempsey, Jessie 167
Denise, Miranda 160
Desantis, A. 183
Desantis, Virginia 121
Descutner, Devon 141, 180, 182, 183, 184, 186, 187, 189
Deshane, Mitchell 114, 121
Desimone, Olivia 86, 131, 183, 189
Desper, Kaitlin 121
Dhanoa, Swaiman 95, 110, 131, 180, 181, 189
Diaz, Daniel 141
Dickerson, Jenna 77, 121, 147, 180, 183, 188
Diemer, Anna 121
Diemer, James 131
Divens, Briana 131
Dixon, Evan 89, 114, 121
Djonnaise, Angelica 165
Do, Van 133, 141, 186, 187
Dobson, Jamarcus 53, 141
Dobyns, Christopher 121, 184
Doe, John 240
Doh, Aaron 88, 115, 141, 180, 183, 184, 186, 187, 188
Dolson, Alex 51, 88, 108, 141
Donaldson, Richard 114, 131
Doneldrow, R. 184
Donnelly, Connor 84, 108, 140, 153, 186
Donnelly, Samantha 153
Doody, Sean 133
Dorin, Ian 110, 141, 180
Dorin, Sydney 26, 27, 40, 153, 171
Dos Santos, Danielis 131
Douglass, Brian 121, 180, 181, 183, 186, 187
Dowe, Karice 22, 35, 153, 169, 183, 186
Dozier, Joseph 167
Drakeford, Joseph 167
Dubois, Soraya 121
Duck, Kyrah 12, 121
Duesing, Jason 131
Duffer, Mckinley 121
Dulong-Rae, Eric 95, 141, 180
Dummars, Che'kea 141
Dunham, Sydney 131
Dunlap, Elizabeth 121, 180, 183
Dunn, Brandon 121
Duong, C. 181, 183
Duong, Michelle 131, 181, 182, 184
Duong, Ngoc 121
Dupuis, Elizabeth 121, 187
Dymond, Declan 121

E

Eagles, Cayden 47, 131
Eagles, Colton 167
Eaton, Elvin 141, 182, 188
Eck, Joseph 72, 94, 95, 110, 132, 180, 181, 188
Edwards, A. 185
Edwards, Eddie 30
Edwards, Jordan 132
Edwards, Marissa 22, 35, 90, 153, 183, 184
Edwards, Shameerah 121
Eileen, Dyamond 159
Eileen, Mary 155
Eisenhower, Edward 153
Eisenhower, Elizabeth 112, 121
Elise, Caroline 156
Ellis, Benjamin 82, 132
Ellis, Jessi Rene 167
Ellis, Rasheia 121
Ellis, Stacy 39, 76, 77, 124, 153, 168, 181
Embry, William 60, 121, 180, 189
English, James 95, 167, 189, 198
Ensley, Bruce 114, 121, 180, 181, 183, 185, 188
Erby, Tyreece 121
Eschborn, Kory 141
Escobar, Jorge 121
Escobar-Chena, Patricia 120, 154, 183, 187, 235
Esmay, Terra 141
Estes, Robert 154, 167
Estes, Ryan 132
Eugene, Carlton 151
Evans, Ante 121
Evans, Dimitri 84, 101, 132
Evans, James 132
Evans, Justin 82, 101, 154, 175
Evans, Sabrina 167
Evans, Taylor 37, 142, 186
Evans, Zachary 82, 109, 132

F

Farkash, Christopher 167
Faszewski, A. 186
Faszewski, Catherine 44, 90, 91, 134, 154, 184, 187
Faszewski, Rebekah 154, 183, 186, 187, 189
Faye, Julie 150
Felicetty, Alexandria 154
Feltz, Ian 142
Ferguson, Cameron 82, 132
Ferguson, Kiara 25, 52, 142, 180, 183, 184, 186, 187
Fidler, Mitchell 142
Fikse, Kendra 132, 180

Fimple, Chad 142
Fish, Conner 34, 78, 154, 183, 184, 185, 186, 187, 189
Fisher, Holland 82, 100, 101, 121
Fitzgerald, John 38, 42, 147, 154, 169, 174, 181, 184, 186, 187
Fitzgerald, T. 109
Flaherty, Kyle 82, 83, 108, 109, 121
Fleshman, Brian 132
Fleshman, Kelsey 154, 168, 169, 174, 181, 184, 185, 189
Fonder, Brandon 101, 132
Ford, Emily 121
Ford, Lee 121
Fordham, Brandon 100, 142
Foster, Logyn 132
Fournier, Dean 167
Fowler, Joshua 109, 154
Fox, A. 80, 111, 189
Fox, April 92, 132
Fox, Ashley 132
Fox, Kendall 54, 142
Fox, Matthew 121
Fox, Thomas 154
Frank, Codie 142, 182, 184, 188, 189
Franks, Justin 122
Frary, Jordan 142
Freemen, D. 86
Frey, Devyn 132
Friend, Kenonte 82, 132
Fritz, Eliza 17, 19, 39, 76, 77, 111, 124, 154, 170, 181, 182, 183, 184, 185, 186, 187
Fry, Austin 154, 183, 187
Frye, Nigel 142
Fulp, Edward 122
Fulp, Bobby 82, 83

G

Gabrielle, Tabitha 153
Gaines, Vernell 132
Galaspie, Ryan 122
Gallagher, Charles 154
Gallagher, Molly 132
Gallini, Julia 113, 122, 147, 180, 181, 186, 189
Gambal, Seth 83, 101, 122
Gammon, Megan 51, 142
Garcia, Jose 114, 122
Garcia, Nadia 122, 187
Gardner, Alexis 93, 188
Gare, D. 180
Garland, Ashley 154
Garland, Christopher 59, 154, 186
Gaspar, Jazqueline 167, 180, 186
Gater, Brittany 87, 142, 182, 184, 189
Gater, Felicia 78, 122
Gay, Tristan 133
Gene, Lucas 162
Gentry, Jesse 132
George, Jose 155, 175, 180, 182, 187, 189
George, Prince 82, 84, 96
Gerardo, Mary 34, 76, 155, 171, 174, 182, 183, 184, 187, 189
Gibbs, Davon 82, 83, 101, 132
Gibson, Bri-Anne 155, 195
Gibson, Nicole 26, 27, 35, 142, 187, 189
Gibson, Radiance 167
Gillespie, R. 96, 97
Gillison, Alexis 132
Gilmore, Jasper 27, 155
Giron, Gricelda 122
Glass, Megan 122
Glenn-Jones, Tonisha 122, 186
Glover, Mary 67, 81, 122
Godsey, Benjamin 60, 155
Godwin, Mills 74, 114
Gomez, Wendy 121
Gongaware, A. 182
Gongaware, Madison 155, 170, 182, 186, 187, 189
Gongaware, Ross 58, 132, 181, 183, 189
Gonzalez, Noelia 146
Gooch, A. 83
Gooch, Caroline 122
Gooch, Geoffrey 167
Goode, Imari 142
Goode, Jontiasha 98, 122
Goode, Nicole 142, 186
Goode, Quashawn 132
Gore, Domicha 142, 186
Gorman, Ian 46, 96, 167
Govan, Cortasia 122, 183
Govan, Joray 142
Gowen, William 142
Gozman, Chris 133
Graham, Darien 132
Grandy, M. 180
Grant, Lee 155, 181, 183, 186
Graves, Andrew 132
Graves, K. 82, 96
Graves, Matthew 56, 96, 97, 142, 184, 185, 186
Graves, Terrence 73, 94, 95, 110, 142, 184, 188, 189
Graves, Zaire 142, 188
Gray, Briana 142, 184, 186
Gray, Elizabeth 122
Gray, L. 111, 187
Green, Sydney 122
Greene, Brandon 155
Greene, Zakari 82, 95, 132
Greenwood, Tiffany 132, 180, 186
Gregory, Brandon 122
Gregory, J. 46
Gregory, Michael 155, 188
Grice, James 15, 79, 132
Grice, Josh 19, 40, 59, 78, 155, 170, 183, 184, 185, 186, 187, 189
Griffin, Derek 132, 186
Groh, Courtney 113, 132, 180, 188
Gross, Jaron 100, 101, 142
Groves, Mathew 46, 122, 186
Groves, Tyler 42, 155
Gruce, J. 186
Grundy, Megan 155, 180, 188
Gryder, Peyton 108, 132
Gryder, Ryan 45, 62, 78, 130, 155, 183, 184, 185, 187
Guerero, Onayvis 122
Gunter, Harrison 142
Guyer, Morgan 77, 132
Guzman, Christopher 142, 180, 184, 189

H

Haffey, Lyndsey 122
Hague, Christine 132
Haines, Alexander 132
Hall, Cody 132
Hall, Gilbert 155, 184, 186, 187
Hall, J. 83
Hall, Kayla 142
Hall, Kelsey 167
Hall, Samuel 132

Halle, Joelle 77, 122, 187
Halligan, Brittany 167
Hallinan, Daniel 115, 142
Hallum, Kelley 142
Halsaver, Mariah 142, 147, 182, 184
Hamblen, Katherine 142
Hamm, Krista 142
Hamner, Adam 41, 155, 180, 183, 184, 185, 187
Han, Andre 167
Han, Reuben 73, 142, 182, 184, 187, 188
Hansen, Kaylee 46, 132
Hardy, Zachary 142, 180, 183, 186, 189
Harfield, T. 101
Haring, Brendan 46, 89, 132, 186
Harkless, Shavon 132
Harper, Kaitlyn 99, 106, 107, 142, 187
Harpool, Chelsea 78, 122, 183
Harrell, Katie 142
Harrington, Jessica 19, 39, 40, 155, 181, 182, 183, 184, 186, 187
Harris, Danielle 17, 99, 142
Harris, Emily 122, 182, 188
Harris, Nelshaun 142
Harris, Robert 156, 186
Harris, Tacari 132
Hart, Andrew 122, 181, 187
Hart, Ladrea 132
Hart, Richard 142, 182, 186
Hart, Tesha 122
Harter, Aimee 167
Hartfield, Thomas 100, 122
Hartley, Nicolette 27, 35, 107, 142, 186
Harwood, Courtney 40, 43, 112, 113, 167
Hash, Brandon 142, 186
Hastings, Angela 98, 122, 187, 188
Hatter, Nicholas 142, 180, 186
Haubert, Grey 142, 184
Hauser, Marcella 122
Haven, G. 186
Haver, G. 61, 78, 156, 181, 183, 187
Hawkes, Aurea 50, 127, 142
Haynes, Christina 142
Hayward, Kaymell 142
Heah, Amanda 132
Heah, T. 102, 180, 182
Hearst, Ashley 78, 142, 180, 184, 186, 187, 189
Hearst, Caitlyn 78, 122, 180
Heart, R. 181
Heartley, N. 187
Heath, T. 184
Heckel, Gregory 142, 186, 187
Hegge, Brett 156
Heights, C. 98, 99, 108, 114, 115
Heiney, Kyle 142
Heiney, Sarah 122, 188
Heinike, Mary 153
Heising, Madeline 44, 56, 87, 124, 130, 156, 181, 184, 185, 186, 187, 234
Heliquist, L. 106
Helquist, Meredith 122
Henderson, Elizabeth 142, 182, 187
Henderson, Emily 122
Hendricks, Jesse 142
Henry, C. 88
Henry, P. 96
Henshaw, Quincye 142
Henson, Essence 93, 142, 188
Henson, Jacob 122
Herceg, Kristen 16, 17, 19, 39, 41, 42, 44, 112, 156, 170, 175, 234, 239
Hernaez, Jordan 142, 186
Hernandez, Steven 132
Herrick, Grace 73, 122, 188
Herring, Adriana 26, 142, 184, 186, 189
Hicks, Lisa 93, 156
Hill, Samuel 78, 132, 187
Hill, Shayonna 156
Hincapie, Daniel 114, 132
Hincapie, Jorge 114, 122
Hipskind, Kelly 122, 180, 181, 183, 189
Hiremath, Anurunjitha 58, 132, 180
Hite, Andy 88, 89, 186, 187
Hite, Chelsey 167
Hite, Robert 156
Hoffman, William 96, 167
Hoke, Haley 23, 80, 81, 134, 142, 184, 186, 187, 234
Hollingsworth, Jessica 50, 142
Hollman, Chad 142, 186
Holmes, Brett 156
Hopkins, S. 181, 183, 186, 189
Hopkins, Shabazz 142
Hopkins, Shelby 156
Horne, Cody 132
Horowitz, Kyle 61, 122, 183, 187
Houck, Caroline 45, 56, 62, 112, 113, 156, 181, 182, 185, 186, 187, 188
Howard, Angel 54, 78, 79, 142, 183, 184, 186, 187, 189
Howard, Roderick 132
Howard, Winston 32
Howek, Emma 54
Howell, Laura 156, 183, 184, 186, 187, 189
Howerton, Tyler 167
Howk, Emma 132
Hubbell, David 108, 156, 203
Huckins, Emily 167
Huckins, Samantha 98, 132
Huddleston, Michael 51, 142
Hudgins, Christopher 156, 186
Hudson, Amalie 122
Hudson, Dylan 96, 122
Huffman, Katherine Lee 156, 182, 187, 188
Hughes, Andrew 30, 142
Hughes, Kathryn 142
Hulings, Stanley 132
Humphrey, Justin 132, 182, 183, 186, 189
Hunt, Sidarious 167
Hunte, Kamaul 132
Hurtz, Matt 39, 156, 181, 182, 183, 186, 187
Hutchinson, Randall 167
Hutto, Rebecca 132, 189
Hux, Casey 114, 122

I

Iesha, Elexis 151
Im, Ashley 76, 102, 103, 142, 180, 186, 187, 189
Ingram, Jamel 142, 186
Inman, Andrew 82, 132
Irby, Marina 122
Isaac, Calvin 132
Ishima, R. 188
Isman, Ellen 132
Isman, W. 187
Iverson, Kayla 51, 132
Iyengar, Chiya 55, 78, 157, 182,

184, 186, 187, 189
Jackson, Cameron 142
Jackson, Danyel 132
Jackson, Dylan 142
Jackson, Janai 95, 142, 183
Jackson, Joseph 122
Jackson, Khadijah 132
Jackson, Michael 22
Jackson, Sarah Irene 167
Jackson, Shelby 157, 182
Jaclyn, Alexandra 157
Jacobs, Aaron 167
Jacobs, B. 182, 183
Jacobs, Robert 142
Jae, Margaret 152
James, Benjamin 155
Jane, Lyndsey 164
Janicek, Sarah 21, 157, 180, 183, 184, 186, 187, 189
Janos, Jesse 161
Jarrell, Donald 109, 122
Jarrett, Andrew 142
Jarrett, D. 96, 186
Jarrett, Laura 56, 166, 183
Jaszewski, Heather 58, 86, 122, 180, 181, 185, 187, 189
Jean, Heather 151
Jelinek, Heather 147, 157, 180, 181, 184, 186, 187, 201
Jencik, Steven 132
Jenkins, B. 186
Jenkins, Dominique 122
Jennings, Edward 153
Jermaine I, Brandon 167
Jessup, Zachary 122
Jimerson, Jessica 142
Joel, William 159
John, Jacob 158
Johns, Wilton 34, 142, 184, 186, 187, 189
Johnson, Ashley 142, 183
Johnson, Bobby 22, 96
Johnson, Chandler 132
Johnson, Darshanay 96, 157, 171, 185, 188
Johnson, Dequires 132
Johnson, Devante 122
Johnson, Hayley 157, 185, 187
Johnson, Jacob 143, 182, 185
Johnson, Teneille 157
Johnson, Michael 122
Johnson, Robert 167
Johnson, S. 76, 83, 180, 187
Johnson, Samuel 122
Johnson, Stephanie 143
Johnson, Sydney 143
Johnson, Tiffany 167
Johnston, Eric 143, 180, 182, 183, 184, 186, 189
Johnston, Julia 122, 183
Johnston, S. 80
Jones, Aienna 132
Jones, Andrea 167
Jones, Brendan 108, 143, 180, 184, 186, 188
Jones, Chesney 167, 181, 183, 184, 186
Jones, Ebony 57, 143, 184
Jones, Hannah 122
Jones, India 46, 132
Jones, Janai 72, 111, 132, 181, 188, 189
Jones, Jason 157
Jones, Kaitlin 132, 187
Jones, Keith 167
Jones, Macy 122
Jones, Mathew 132
Jones, Melanie 167
Jones, Tamika 167
Jones, Victoria 33, 43, 157
Jones, Walker 110, 122, 184
Jonine, Hana 162
Jordan, Aaron 132
Jordan, Brittany 167
Jordan, Katherine 58, 122
Jordan, Rachel 157, 185, 187
Joy, Susannah 165
Juliano, T. 53, 186

K

Kantrowitz, Brittany 143, 186
Kapil, Naryan 122
Karamarkovich, Ian 57, 74, 75, 133, 143, 185
Karter, D. 81
Kasten, Cara 77, 132, 181, 188, 189
Kastetter, Hailey 42, 54, 76, 157, 169
Kates, Christopher 122
Katsaros, D. 184, 186, 187
Katta, Venugopal 61, 122, 181, 187
Kaur, Harleen 143
Keeder, Jordan 122
Keeder, Josh 41, 88, 100, 101, 157, 184, 186
Keiter, Jeffery 167
Kelley, Alora 122, 182
Kelley, Jenna 122
Kellinger, T. 87, 180, 181, 186
Kellinger, Victoria 132
Kelly, Cymone 132, 181
Kelson, Jaquan 167, 183
Kendrick, Jessica 143
Kenney, Christiana 143
Kenney, K. 52
Kenyon, Jacqueline 133, 182, 187
Kerchner, Danielle 122
Key, Malcolm 133
Keys, Kevin 52, 133, 180, 181
Khan, Sophia 122
Khattab, Mona 167
Kidd, Alexander 122
Kidd, Connor 26, 157
Kim, Christopher 122, 180
Kim, Jiyeon 13, 25, 143, 180, 184, 186, 187, 189
Kim, Kristina 78, 133
Kimbriel, David 94, 95, 167
King, Carter 25, 74, 75, 180, 185, 186, 187, 189
King, E. 183
King, John 143
King, Kenneth 98, 122
King, Mary 122
King, Sarah 143
Kirchhoff, William 133, 183
Knaggs, Brianna 122, 183, 187
Knapp, Chrystalyne 122
Knight, Alexandra 80, 81, 157
Knight, Caitlyn 27
Knight, Caroline 122
Knight, Jacob 82, 133
Knight, Sayvon 122
Knowles, Matthew 167
Knowles, Sarah 90, 91, 122
Koch, Ms. 65
Kochany, Kaitlyn 133
Koger, Ciera 21, 90, 123, 143, 183, 235
Kohler, Paul Ward 157
Kolleda, Alexandra 17, 80, 157, 181, 183, 184, 186, 187
Kongkeomanivong, Brendon 133
Kovas, Raymond 158

Kraemer, Jeffrey 158
Kretzer, Anna 29, 77, 113, 123, 188
Kretzer, B. 29
Kretzer, Mary 111, 133
Kretzer, R. 86, 94, 113, 181
Krone, Jonathan 95, 110, 158, 182, 183
Kumar, Ritika 133
Kushma, Christopher 133
Kvetko, Emily 158, 182, 188

L

La Branche, B. 180
Labbate, Samuel 123, 186
Labotti, S. 114
Labranche, Brooke 133, 184
Ladnier, Katherine 167
Ladocsi, Nicholas 123, 186
Laird, Mollie 123
Lambert, Hunter 133, 180, 181, 189
Lamp, Kelly 167
Lane, Brian 96, 143, 188
Langenes, Stephanie 158, 182
Lankert, Cathryn 87, 134, 158, 183, 186, 187
Lap, Victory 133
Larendine, Enez 167
Larson, Alexander 158
Larson, Julia 143
Lasek, Larsen 56, 57, 80, 81, 158, 180, 185, 186, 187
Lashawn, Quinshae 152
Lassuanah, Kawsandra 54, 61, 90, 167
Latece, Shayonna 156
Lauren, Chelsea 166
Lawrence, Jessica 106, 107, 123
Lawrence, Megan 106, 123
Lawson, Darius 133
Lawson, Dylan 110, 143
Lawson, Elizabeth 133
Lawson, Michael 59, 158
Layne, Kathryn 153
Le, Johnny 123, 182
Leadbetter, Holly 123
Leake, Luther 151
Leber, Elizabeth 158
Ledbetter, Katherine 123, 187
Lee, Chelsea 150
Lee, Ericka 123
Lee, Ethan 150
Lee, Haena 86, 133, 180, 181, 188
Lee, Jasmine 55, 77, 95, 133, 144, 181, 188, 189, 236
Lee, Jonathan 123
Lee, Katherine 156
Lee, Michelle 22, 41, 57, 102, 103, 158, 182, 185, 186, 187, 188
Lee, R. 102, 103, 180, 186, 187, 188, 189
Lee, Sara 78, 133, 180, 181, 189
Lee, Sol-Ree 143
Lee, Victoria 143
Legas, Alexa 16, 60, 87, 112, 140, 158, 180, 181, 183, 184, 185, 186, 187, 188, 189
Leger, Richard 123
Leigh-Adams,T. 189
Lekavich, Jason 143, 184, 186
Len, Keaton 164
Leneave, Rebecca 133
Lentz, L. 50, 80, 143, 186
Leon, Christopher 123
Leon, Ebone 133
Leon, William 143
Letchford, Robert 167, 188, 189
Levey, Allen 133
Levy, Starr 42, 158, 183
Lewis, Benjamin 123
Lewis, Bret 151
Lewis, Darienne 123, 188
Lewis, Lydia 143
Leyba, Alexandra 133, 187
Leyba, Jacob 158
Leyba, Thomas 123
Lickers, Ian 123, 189
Light, Keith 123
Lightfoot, Erica 81, 133, 180
Lindsey, Ashley 80, 158, 180
Lindsey, Shaun 75, 133, 186
Lingenes, S. 188
Linitria, Amber 165
Link, Forrest 123
Linkonis, Jessica 167, 180
Lipari, Sarah 77, 123, 188
Litchfield, Kelly 167
Literature, P. 52
Little, Devonte 22, 92, 167, 189
Livesay, Carmen 123, 183, 187
Lodocsi, N. 183
Loeffelholz, Kodi 123
Logan, Justin 133
Logan, Leslie 100, 143
Lombardi, D. 182
Lombardi, Lucas 82, 133, 184
London, Fred 167
Lopez, Juliana 81, 123
Lorena, Patricia 154
Louie, Chi-ko 152
Louis, Javonte 159
Lovett, Gary 143
Lowe, Christopher 158
Lucas, Christopher 123
Luhmann, Erin 98, 99, 102, 127, 143, 180, 184, 186, 187, 235
Lupino, Sara 42, 159
Lusby, Jessica 123
Luten, Martin 85, 167
Lynn, Erica 159
Lynn, Victoria 157

M

Maasry, Kelsey 159, 170, 204
Maasry, Ryan 123, 127
Maclauchlan, Scott 159
Maclean, Andrew 163
Magneson, S. 181, 189
Magnuson, Stephen 89, 114, 133
Magnusson, Matthew 78, 143, 180, 186, 189
Mahaley, Taylor 143, 182, 184, 186, 188
Maitland, Jerry 133
Maldonado, Alvaro 123, 127
Mallalieu, Heather 123
Malone, Benjamin 143, 182, 186
Malson, B. 189
Maness, Emily 133
Mann, Jessica 167
Mann, Lindsey 143
Manning, Ashley 123
Manuel, Quortasia 123
Marae, Jalie 161
Marlowe, Christopher 167
Marrow, Ashali 111, 133
Marshall, James 144
Martin, Brittany 159, 186, 188
Martin, Calvin 123
Martin, Donovan 167
Martin, Kyle 133, 144
Martin, Sebastian 167

Martin-Benjamin, Briana 144
Martland, J. 180
Marwitz, Leah 106, 133, 180, 181, 182, 186, 187, 189
Mascari, Quentin 85, 144
Mason, Christopher 133
Mason, Dustin 96, 144
Mason, Zina 78, 134
Massey, Evan 144
Massey, Jamie 134
Mastland, J. 187
Matheny, Christopher 159
Matheny, Scott 85, 96, 206
Matherly, Allen 144
Matheson, Emily 28, 113, 123
Mathews, R. 181
Matthew V, Britton 164
Matthews, B. 98
Matthews, Kyle 134
Matthews, Lindsey 144, 182, 183, 184, 185, 187, 189
Matthews, Rebecca 134, 184, 189
May, In 63
May, Maria 76, 77, 112, 144, 180, 184, 186, 187, 188, 189
Mayes, I. 109
Mayo, Trevoyn 144
Mazure, Alex 41, 159, 186, 187
McAlhany, Jennifer 159, 184, 185, 186, 187, 188, 189
McCafferty, William 159, 183, 184, 186, 187, 188
McCall, Dwight 57, 100, 144
McCarter, Laura 13, 106, 124, 180, 181, 185
McCarter, Stephen 82, 134, 181
McCarthy, Cameron 82, 115, 134, 186
McCarthy, Rebecca 159
McClary, Dyamond 159, 176
McClelland, Noah 124
McCoy, Matthew 134, 181
McCoy, Myles 124
McCoy, T. 96
McCrary, Amber 144, 186
McDermott, Joseph 15, 37, 78, 114, 134
McDevitt, Rebecca 124, 181, 182, 188
Mcdonald, Hunter 159, 170, 186
McDonald, Jessica 134
McDonald, Tiara 98, 134
McElroy, Haleigh 144, 185, 186
McEntire, Corina 113, 124, 188
McFarland, Bianca 159, 188
McGee, Katie 32, 58, 76, 77, 124, 180, 188
McGlynn, Kelly-Jayne 77, 114, 115, 124, 185
McGrath, Jessica 53, 127, 144, 184, 186
McGrath, Megan 124
McKenzie, Javonte 159
McKesson, Deborah 165
McKnight, Jacob 134
McLenagan, Mary 144
McNab, Desirae 42, 147, 167
McNeil, Erica 159
Meade, Alisia 159
Medley, Jamal 134
Mehfoud, Nicholas 38, 39, 159, 182, 184, 185, 187, 189
Meijer, Clairice 124
Meile, Jessica 58, 124
Melissa, Kristen 156
Melroy, C. 188
Melson, Bethany 57, 144, 180, 181, 184, 185, 186
Melson, Connor 124
Melton, Jacob 134
Melton, Ryan 160
Mena, Gonzalo 167, 186
Mena, L. 182, 188
Mercedes, Sabrina 161
Mercer, Khadijah 160
Messer, Austin 134
Messer, Emily 25, 51, 80, 83, 144, 180, 186, 187, 188
Messer, Erick 124
Metzger, Timothy 134, 181, 189
Michele, Alexa 158
Michelle, Alexandria 154, 162
Michelle, Amanda 165
Michelle, Amber 161
Michelle, Suzanne 150
Miles, John 124
Miles, Marki 167
Miller, Austin 144, 186
Miller, Elizabeth 102, 103, 124
Miller, Garrett 83, 111, 124
Miller, Jennifer 134, 183, 188, 189
Miller, Jonathan 134
Miller, Nathan 134
Mills, Ciara 35, 144, 180, 182, 186, 187, 189
Mitchaum, E. 185
Mitchell, Brandon 124, 183
Mitchell, Brittany 124
Mitchum, Emily 134
Moffett, Darrius 82, 134
Mohammed, A. 180
Mohammed, Carina 102, 103, 160, 183, 185, 186, 187, 189
Monae, Khadija 160
Moncayo, Lauren 124
Mone, Tiara 165
Montney, April 78, 124
Montney, Zachery 144
Montoya, Maria 144
Mooberry, Corey 144
Moore, Ashley 167, 180, 184
Moore, Desiree 144, 183, 184, 186
Moore, Greyson 53
Moore, Jennifer 63, 134, 180, 181, 183, 187, 188, 189
Moore, Robert 134
Morant, Stanley 160
Morehead, Kyle 85, 144, 184, 186, 188
Morello, Justin 134
Moreno, Manuela 13, 124, 181, 189
Morgan, Victoria 160
Morris, Ava 13, 25, 107, 144, 184, 186, 187, 188
Morris, Brittney 113, 134, 187, 188
Morris, Hunter 134
Morris, Xzandria 52, 111, 144, 186
Morrison, Amanda 79, 102, 124
Morsch, William 160, 180, 184, 188, 189
Moseley, Keenan 167
Moses, Reginald 101, 124
Mosley, J. 115
Mosley, Tarik 124
Moss, Miranda 26, 40, 76, 107, 160, 176, 189, 194
Mottley, Andrew 134
Mottley, Drew 58, 78
Mounce, Chase 134
Moyers, Morgan 21, 50, 52, 80, 81, 134, 140, 181, 186
Mueller, Jerome 78, 134, 182, 184, 189
Mulles, Jean 134, 184
Munford, Breon 144

Murr, Jess 124, 182
Murray, John 144
Muse, Troy 134
Musgrove, Meghan 77, 112, 113, 134, 147, 180, 181, 188, 189, 236
Musselman, Amber 135
Mutoti, Tanaka 160
Myerly, Kyrstin 144
Mylott, Garrett 46, 47, 82, 135

Nanjannavar, Pooja 124, 180, 181
Neal, Travarious 135
Negaard, Alden 41, 88, 160, 184, 186, 187
Negaard, Sawyer 89, 135, 181, 185, 189
Nell, Jackson 124
Nelson, C. 78
Nelson, Gilbert 160
Nelson, Jonathan 110, 160, 185
Nelson, Savannah 54, 76, 144, 234
Nesbitt, Taylor 160
Neve, Zachary 52, 144
Newill-Smith, David 35, 96, 97, 115, 160, 168, 171, 183, 184, 186, 187, 189
Newlon, Christian 82, 114, 135
Newton, Charles 145
Newton, Z. 78, 180, 186, 188, 189
Nguyen, Alexander 89, 135
Nguyen, Tuyetson 124, 181, 187
Nicholson, Ajarah 135
Nicole, Sarah 165
Nierle, Melissa 135, 180, 181, 189
Njoku, Daniel 145, 184, 186, 187
Noble, Tim 74, 75
Nojaim, Jenna 77, 124
Nowland, Kory 135
Nunfio, Zulma 124
Nyangaresi, Kieran 101, 115, 135

Odea, Lilly 73, 111, 145, 184, 186, 187, 188, 189
Oglesby, Kara 135
Ohara, Jared 135
Ohare, Katrina 124
Ohno, Apolo 143
Oliva, Bryan 145
Oliver, Andrew 34, 43, 108, 160, 169, 170, 187
Olokodana, Razaq 145
Olsen, Andrew 167
Olsen, Matthew 96, 124
Olsen, Mike 160, 200
Olsen, Nicholas 50, 82, 96, 135
Olszewski, Stefani 135
Omoke, B. 186
Omoke, Dennis 167, 186, 189
Orange, Gage 124, 180
Orange, Joshua 26, 83, 160, 188
Orange, Justin 125
Orellana, Andreas 81, 125
Orellana, David 125
Orengo, Edwin 145
Orikigbo, S. 94, 110, 111, 180, 186, 187, 188
Orikogbo, A. 184
Orikogbo, Oluwaseun 145
Orsatti, Gian 161
Ortiz, Kaylene 81, 135, 147
Osborne, Natascha 125
Oslen, A. 186
Osuanah, Tiffany 99, 145, 186
Ott, Emily 17, 76, 98, 99, 112, 145, 180, 184, 186, 187, 188, 189
Ouch, Boran 125
Overby, Patrick 83, 125
Owen, Justina 135

Packish, Steven 145
Padovani, Richard 135
Paek, Esther 125, 181
Page, Samantha 86, 87, 106, 107, 135
Paige, Catherine 154
Paige, Chapelle 125
Paige, Pierre 145
Pak, David 135, 188
Pallotta, Allison 60, 135
Palmabello, L. 107
Palmer, Kimberly 161, 182, 187, 188
Palmer, Maya 79, 111, 135
Palombella, Laura 13, 125, 180, 181
Papa, Casey 86, 87, 112, 113, 127, 145, 183, 184, 186, 187, 234
Parekh, Rohan 133, 145, 184, 185, 186, 187
Pareld, R. 189
Paris, Stefania 135
Park, Eric 145
Park, Sarah 102, 125, 183, 189
Park, Tae-Hyun 135, 180, 184
Parker, Ashley 135
Parker, Da Shawn 135
Parker, Jazmine 135, 180
Parker, Michele 145
Parrish, Nicholas 109, 135
Pastone, N. 182, 183, 187
Pastone, V. 182
Pastore, Dominick 161
Pastore, Nick 78, 79
Pastore, Vincent 78, 79, 135
Patane, Joseph 125
Patillo, Rokeisha 125, 188
Patnaude, Sarah 135, 180
Patrick, Christian 152
Patterson, Monica 145, 180, 183, 186, 187, 189
Patvis, J. 83
Paule, Shane 161
Pavtis, Jonathan 125
Payne, Charles 109, 135, 181, 186
Payne, Khalil 167
Peachee, Katherine 76, 125, 181, 189
Pease, Michael 145, 184, 186
Penha, Bianka 135
Penn, Jonathan 135
Pereira, Danielle 135
Perez, Lasia 145
Perkins, Danisha 161, 188
Perkins, Stacy 145
Perkinson, Zachary 96, 135
Pernell, Ramos 163
Peterson, Gregg 133
Peterson, Sarah 17, 145, 187
Peynado, Jasmine 79, 161, 184
Pham, Elizabeth 125, 181, 183
Phelan, Michael 56, 114, 115, 145, 186
Phelps, Kendall 54, 55, 90, 91, 125, 189
Phibbs, Craig 47, 125
Phibbs, Daniel 37, 161, 185, 186,

187
Phillips, Carol 145
Pierce, Genara 161
Piercey, John 85, 110, 145, 187
Pilgrim, Chanel 125
Pinkleton, N. 183, 186, 187
Pinkleton, Nichole 161
Pinkleton, Zane 45, 88, 108, 109, 124, 161, 169, 185, 186, 187, 188
Plotzyk, Andrew 161
Plotzyk, Jenna 125
Polk, Darius 83, 125
Pomeroy, Sarah 145, 180, 183, 184, 185, 186, 187, 188, 189
Pope, Ashley 28, 81, 113, 147
Pounch, Jesse 161
Power, Rylie 28, 112, 135, 140, 181, 189
Powers, Brittany 90, 125
Powers, Emma 94, 111, 125
Pretko, Jeremy 145, 186
Pricher, Khalik 135
Pridgen, Kevin 53, 145
Prince, Daniel 135
Prince, Megan 145
Pritcher, K. 101
Prodgen, K. 186
Purcell, Jordan 125
Purcell, Taylor 15, 76, 135, 188

Q

Quarles, Kiabree 135
Queen, Kaimell 100, 135, 145, 147
Quick, Jalie Marae 41, 80, 161
Quintero, Sergio 135

R

Racette, Mark 22, 133, 187
Radford, Jami-Clyde 145
Rae, E. Dulong 186
Rafael, K. 78
Raines, Ashley 125
Ramdhani, Ahlan 115, 145
Ramirez, Sabrina 161, 180
Ramos, Monica 135
Ramsey, Micheal 125
Randolph, S. 188
Raphael, Kieran 78, 114, 125, 180, 181, 186
Rauscher, Frances 125
Rauscher, Z. 86, 183, 188
Rawlings, Tevin 101, 135
Ray, Alexis 135
Raymond, Charles 154
Raymore, Sonyante 167
Reagan, Kelly 59, 77, 125, 188, 189
Reavis, Josh 43, 84, 108, 167
Redding, Kaitlyn 125
Reed, Amber 42, 161, 181
Reed, Devin 125
Reed, T. 78
Reginald, Karis 153
Reichert, Lauren 78, 86, 87, 135, 181, 184
Reid, Kenneth 82, 135, 187
Reid, Kwame 125
Reid, Thomas 135
Reimer, William 135
Remme, Kelsey 42, 59, 161, 181, 184, 186
Renshaw, Kevin 145, 182, 184, 186, 187, 189
Rhoades, Danielle 167
Rhodes, Charles 145
Richardson, Alexandria 80, 162
Richardson, Carmella 135
Richardson, Corey 81, 83, 109, 125, 127
Richmond, Lindsey 145, 184, 186
Richter, Bruce 161
Rickard, Kalimah 125
Ricks, Darian 145, 183
Riggenbach, Katharine 86, 87, 112, 145, 184, 186, 187
Ritchie, Alexandria 125
Ritter, Caitlyn 102, 103, 125
Rivas, Amber 135
Rivera, Joshua 145
Rivers, Emmett 145
Rivers, Hunter 53
Roach, Jonathan 135
Robb, Henry 33, 82, 135, 181, 188, 189
Robbinson, E. 188
Robert, Matthew 165
Roberts, Alexandria 16, 40, 162
Roberts, Hana 162, 186
Roberts, Julie 125, 180
Roberts, Keith 75, 108, 109, 125
Roberts, Lee 75, 162, 200
Robertson, Michael 135
Robin, Christopher 200
Robinson, Azsa 81, 135
Robinson, Emani 125
Robinson, Emma 77, 114, 115, 125, 180, 181, 188
Robinson, Jared 135
Robinson, Joshua 167
Robinson, Keyera 162
Robinson, Rebecca 135
Roble, Timothy 125
Robot, J. 189
Robson, Taylor 125
Rock, Michael 145
Rockwell, T. 13
Rodgers, Dontavius 82, 135
Rodgers, Trevon 82, 110, 135
Rodhe, Riya 236
Rodis, Shawn 135
Rodriguez, Jadira 125
Rodriguez, Marianne 133, 135, 236
Rodriguez, R. 83
Roessler, Connor 58, 110, 135, 180
Rogan, Peter 145, 180
Rogan, Samantha 27
Rogan, Sarah 125
Rogers, Diamond 145, 183
Rogers, T. 83
Roosevelt, Herbert 151
Rose, Madeline 156
Rosenberg, Jack 125
Ross, Sara 135
Ross, Sharneice 23, 135
Ruiz, Jolsuan 29, 98, 109, 113, 125
Ruiz, Nicolas 51, 145, 180, 183, 184, 185, 186, 187, 188, 189
Rush, Pascale 135
Russell, Holden 25, 145, 188, 189
Russell, Janae 93, 135, 188
Russell, Kani 145
Ruther, Margo 23, 87, 112, 113, 145, 180, 184, 186, 187, 189
Ryan, Connor 135
Ryan, Rebecca 162

S

Saba-Ruiz, Judyanny 125

Sagar, Patrick 167
Sager, Dana 125
Salay, David 99, 145
Salomone, Victoria 167
Salvia, Aaron 162
Sams, Ryan 96, 97, 162, 182, 187
Samuel, Zachary 153
Sanders, Ryan 78, 125
Sanders, Sherika 17, 94, 110, 111, 145, 180, 189
Sanders, Winston 145, 184, 186
Santalucia, Nicholas 108, 109, 162, 180, 181, 183, 184, 186, 187, 188
Santos, Danielis 77, 131
Santosh, Samprithi 162, 180, 183, 184, 186, 189
Sardelis, Sage 34, 162, 171, 180, 182, 183, 184, 186
Sargent, Courtney 106, 125
Saunders, Davon 125
Savage, Madison 150
Savopoulos, Katrina 125, 183
Saxon, Ashley 41, 80, 162
Schanz, Amanda 28, 76, 77, 113, 135, 180, 181, 182, 188
Schappacher, Andrew 145, 184, 186, 189
Schilling, Isaax 167
Schofner, Logan 167
Schramm, Jordan 125
Schronce, Lucas 162
Schwochert, Heather 125
Scipio, John 135
Scognamillo, Justin 78, 145
Scott, Cameron 151
Scott, Christopher 159
Scott, Dina 29, 112, 135
Scott, Lisa 44, 46, 87, 162, 181, 186, 187, 188, 189
Scott, Samantha 162, 187
Scott, Whitney 27, 145, 182, 188
Scott, Zane 161
Scruggs, Austin 162
Scudder, Makala 145
Scyzmack, Robert 163
Seal, Christopher 135
Searcy, Steven 136
Seasey, S. 189
Seay, Chad 145
Seay, Kelly 16, 112, 163
Sebera, David 145
Sebia, Julian 82, 83, 136
Sedlacek, Deborah 136, 182, 188
Seeds, Summer 125
Seiler, A. 182
Seiler, Christopher 88, 163, 183, 186, 188
Seiler, Rachael 86, 113, 125, 180, 181, 189
Sekulich, Heather 163
Seo, Jessica 77, 136
Seow, Shawn 82, 136
Sethi, Dhruv 125, 180, 181, 187
Seymour, David 125
Seymour, S. 96, 97, 182, 188
Shanae, Starr 158
Sharma, Vivek 114, 136, 189
Sharpe, Adam 136
Shawley, Jesse 136
Shazer, Auriel 125
Sheehan, Dylan 145, 184
Sheetz, Abigail 125
Sheffield, Andrew 145
Sheftall, Bria 125
Shen, Xue 143
Sheridan, Justin 167
Sherman, J. 183
Sherwin, Jenna 125
Sheth, Aakash 145, 182, 184, 186
Shields, Jennifer 136
Shifflett, N. 96
Shifflett, Phillip 96, 136
Shilling, Elliot 82, 136
Shittu, Rasheeda 125
Shontae, Demetria 166
Shoop, Alexis 52, 136
Shore, Andrew 105, 163, 180, 182, 185, 186, 195
Shrewsbury, Emily 78, 98, 106, 107, 125
Shrewsbury, Megan 78, 99, 107, 145
Shukla, Amit 163, 180, 182, 185, 187
Siddiqui, A. 78, 189
Siddiqui, Muhammad 78, 125, 136, 180, 181, 183, 186, 187, 189
Sidiqui, H. 181
Sidoti, Vincent 83, 125
Sieler, C. 187
Silva, Brooke 77, 125
Simard, Garrett 78, 145, 182, 189
Simmons, Briana 27, 145, 167
Simmons, Sarah 95, 163, 181, 186, 187, 189
Simmons, Shareef 145
Simms, Brittany 136
Simons, Asya 56, 163, 182, 185, 187, 194
Simpson, Ray 16, 26, 30, 163, 171, 181, 184, 185, 186
Sinclair, Melissa 20, 23, 26, 30, 31, 90, 91, 134, 163, 184, 186
Singer, Devin 125, 184, 187
Sith, Shannon 34
Sizemore, Katherine 27, 136, 181
Skaggs, Ashley 81, 136, 181, 186
Skaggs, Morgan 136
Skeen, Conner 125, 186
Skovranko, Justin 145
Sleshman, K. 187
Sloan, Nancy 111, 125, 180, 181, 185, 187
Sloan, Stephanie 35, 145, 184, 186, 187, 189
Smigo, Christopher 125
Smigo, Michael 109, 125
Smigo, T. 108
Smith, Andrew 145
Smith, Ayanna 136
Smith, Breanna 126
Smith, Carlton 33, 51, 145, 184, 186, 187, 189
Smith, Casey 136
Smith, Cassandra 136
Smith, Courtney 145
Smith, Deaundra 126, 186
Smith, Denae 136
Smith, E. 81
Smith, Harper 60, 87, 111, 126
Smith, Jada 83, 136
Smith, Javion 126
Smith, Jordan 126
Smith, Kevin 75, 136
Smith, L. 33
Smith, Mark 41, 88, 89, 163, 170, 181
Smith, Monae Chantell 167
Smith, Regina 111, 145
Smith, Rikketa 126
Smith, Shakeva 126
Smith, Taylor 136
Smith, Yvette 136, 181, 189
Snead, Thomas 78, 136
Snow, C. 188
Snow, Hannah 136
Snyder, Ashley 136
Solano, Jose 136
Solano, Rosi 136

Soltow, Zachary 136
Song, Anthony 20, 23, 33, 39, 40, 43, 45, 88, 163, 168, 183, 185, 186, 187, 189
Songer, Allie 145
Songer, Jennifer 126
Sonnier, Dante 126
Southall, Rue 79, 136
Spangler, Aaron 96, 145
Spangler, Alaina 126
Spangler, Connor 145
Spaulding, Aaron 82, 136, 181, 184, 188
Spears, Akeem Ralik 167
Spence, Holden 126
Spencer, Hannah 126, 180, 183
Sperbeck, Michael 126
Spiller, Sean 145
Spinelli, Tyler 126
Spinos, Alexander 145, 180, 182, 183, 186, 189
Sprouse, Wesley 84, 146
Sprowal, Nairobi 126
Staff, Office 65
Stafford, Carlee 146
Stahl, Eric 146, 180, 182, 184, 186, 189
Stancil, Devin 146
Stanton, Chante 146
Stark, Dustin 126
Starzyk, Aaron 163, 184, 187, 200
Stefano, Christopher 81, 127, 163, 180, 181, 183, 184, 186, 198
Stefanski, Jamie 136
Stefanski, Jessica 126
Steinbach, Mackenzie 51, 76, 146, 180, 184, 185, 186, 187, 189
Steinmetz, Brett 52, 146, 180, 186, 187, 188, 236
Stells, Kaitlyn 80, 81, 136, 181
Stephens, Kelsey 126
Stephenson, Connor 154
Steven, WIlliam 160
Stevens, M. 112
Stevenson, Sam 133, 184, 188
Stewart, Emily 146, 182, 189
Stiles, Andrew 146
Stith, Bryan 53, 100, 146
Stith, Shannon 78, 79, 167, 168, 189
Stokes, Spencer 78, 126, 184, 189
Stone, Lauren 136
Strain, Courtney 126
Strickland, D. 115, 183, 184, 186, 187
Strickland, James 126
Strickland, William 146
Strickland-Mccoy, Alexis 126
Stringer, D. 182, 188
Strother, Deonte 100, 101, 146
Stroud, Mackenzie 126, 182, 188
Stroud, Madison 126
Stull, Brandon 167
Sublett, Jasmine 146
Suits, John 114, 136
Sullivan, Madisyn 136
Sumner, Lauren 25, 146
Surrett, Justin 167
Sutton, Brianna 78, 126
Sutton, Reid 114, 126, 180, 189
Swanson, Kara 146, 187
Swanson, Nicole 136
Sweetland, Blake 163
Swoap, James 115, 164
Syed, Wahab Ali 167, 181, 182, 186, 187, 189
Sykes, Correy 167
Szymcrek, R. 184
Szymczak, Brian 146, 180
Szymczak, Robbie 133, 188

T

Tamberrino, Erika 136
Tams, Leah 63, 78, 164, 183, 187, 189, 198
Tangchutaweesup, Chanida 136
Tate, Donald 126
Tatum, Ms. 64
Taylor, Brett 156
Taylor, Cameron 105, 126
Taylor, Christopher 100, 101, 146, 184
Taylor, Courtney 136
Taylor, D. 74, 75
Taylor, Cameron 105
Taylor, James 164
Taylor, Jimeisha 146
Taylor, M. 107
Taylor, Michael 155
Taylor, Monica 146
Taylor, Victoria 126
Tergou, Soulef 126
Termini, Emily 126
Termini, James 126
Terrell, Alexis 167
Terry, Jordan 136
Thaniel, Timothy 85, 100, 101, 136
Thigpen, Clifton 40, 78, 164, 180, 182, 184, 186, 187, 188, 189
Thigpen, Ricky 136, 186
Thomas, Cedric 146
Thomas, John 78, 136
Thomas, Sha Vasia 126
Thompson, Haley 42, 107, 164
Thompson, Kelly 126
Thornton, Arthur 164
Thornton, Mercedes 167
Thornton, Monica 76, 111, 126, 183, 187
Threat, Ashley 126
Tickle, Lyndsey 19, 40, 44, 164, 180, 181, 184, 186, 187, 197
Timea, Michele 158
Timothy, Stephanie 126
Tinsley, D. 58, 100
Tisdol, Brandon 167
Tocci, Katherine 126
Todd, Brigit 146, 183
Tomlinson, Kirsti 126
Toms, Amanda 32, 164, 182, 186, 187, 188, 200
Toney, Keaton 164
Torain, Tiara 146
Torres, Marleny 147, 167, 183
Toth, S. 106
Tran, Thanh 126, 183
Trice, Joshua 146, 147
Trice, Justin 164
Trimm, Dakota 146
Troch, C. 186
Troch, Michael 146
Trumble, Alex 33, 146, 182, 184, 186, 188
Tuch, Thomas 115, 146, 180, 183, 186, 187, 188
Tucker, Kesharra 126
Tucker, L. 86, 87, 98, 99
Tucker, Lacey 136
Tucker, Lindsey 126
Tucker, Logan 164
Tuley, A. 180, 181, 184, 188, 189
Tuley, Philip 164
Tunstall, Richard 146
Turner, Dylan 83, 126
Tyler, D. 82, 83, 85

Tyler, Danae 164
Tyler, Deron 126
Tyler, Douglas 164
Tyler, Kenneth 136
Tyler, Vance 82, 136
Tyson, B. 82, 83

U

Umysig, J. 73
Unmussig, Jessica 126, 188
Upadhyaya, Anjali 146, 180, 186, 187, 188

V

Valentine, Kirstin 164
Vance, Michael 136
Vandenbrouck, Collin 146
Vandyke, Abby 53
Vandyke, Abigail 146
Vaughan, Keyah 136
Vaughan, Marla 126
Vaughan, Rhett 146
Vaughan, T Keyah 106, 107, 136, 188
Vehab, Amil 115, 167
Vehrs, Kate 58, 126, 188
Vermaaten, Britton 41, 45, 164, 182, 183, 184, 186, 187
Victor, Tanaka 160
Victoria, Sydney 153
Victorian, Miya 81, 126
Viswanath, Kartik 146, 180, 183, 186, 187, 189
Viswanath, Pavan 41, 167, 182, 184, 186, 189
Vo, Cuong 146
Voce, Bella 152, 153, 155, 160
Vonn, Lindsey 143

W

Waagner, Susannah 13, 76, 77, 165, 169, 182, 184, 185, 187
Waddy, Lawerence 136
Waddy, T. 184
Wade, H. 180, 183, 184, 187, 189
Wade, James 146
Wade, Justin 152
Wade, Ms. 64
Wade, Scott 159
Wade, Tiara 165
Wakilpoor, Mustafa 45, 88, 167, 183, 186
Walburn, Justin 55, 78, 165
Waldrop, Sarah 78, 165, 184, 186, 187, 189
Walker, Anna 77, 126
Walker, Ashley 146
Walker, Maggie 74, 76, 87, 89, 110, 111
Walshak, Stephen 85, 109, 136
Walter, Emily 16, 17, 35, 39, 45, 78, 79, 112, 165, 181, 184, 186, 187, 189, 194
Walter, Robert 163
Walters, G. 78, 181
Walters, James 136
Ward, Torey 167, 176
Wardle, Brooke 167
Ware, Kiera 136
Ware, Quincy 136
Warner, T. 96
Warner, Victoria 126
Warren, Whitney 167, 186
Washington, Amber 165
Washington, Keona 126
Washington, Nicole 126
Waston, M. 184
Watkins, Laura 111, 146, 180, 184, 186, 187, 188, 189
Watkins, Tamara 136
Watson, Morgan 136, 189
Wayne, Ryan 155
Webb, Addie 136
Webster, David 78, 79, 146
Webster, Joseph 47, 78, 126
Weddington, Caitlin 60, 126
Wehder, Travis 101, 126
Wei, Lin 167
Weidman, Robert 96, 110, 146
Weinstein, Amanda 32, 99, 165, 182, 183, 184, 186, 188, 189
Weir, Ashley 136
Wells, Alex 146, 186
Wells, Derrick 110, 146
Wells, Lily 165
Werner, Ross 146
Wertz, Michael 95, 110, 126, 188
Wesdock, Matt 165, 170, 182, 185
Wesley, James 164
Wessley, Blake 163
West, James 85, 146
Westfall, Breanne 77, 136, 183, 186, 187, 189
Westfall, Brendan 165
Wheatley, Morgan 136, 188
Whitaker, Trey 92, 189
White, Ashley 126
White, Madison 35, 54, 88, 89, 111, 181, 184, 186
White, Matt 196
White, Maxx 167
White, Rebecca 146
White, Robert 165
White, Shaquan 136
Whitfield, Angelica 165
Whittaker, Treymon 167
Wicker, Angela 165, 183, 189
Wilde, Jordan 146
Wiley, S. 60, 96, 182
Wilkins, Courtney 167
Wilkins, Kristopher 136
Willard, Noah 73, 94, 95, 115, 146, 188
Williams, A. 182
Williams, Brandon 86, 100, 146
Williams, Brittney 136
Williams, Cory 136, 167, 181, 183, 186, 187
Williams, Courtney 136
Williams, Deja 167, 175, 187
Williams, James 93, 146, 189
Williams, Kara 165
Williams, Logan 146, 185
Williams, Mary 126
Williams, Matthew 167
Williams, Robert 167, 181, 184, 186
Williams, S. 188, 189
Williams, Saijani 146
Williams, Samuel 136
Williams, Sara 136
Williams, Taylor 136
Williams, Willie 126
Williamsn, R. 31
Williamson, Emma 58, 77, 126, 187, 188, 189
Williamson, M. 75
Willis, Andrew 167, 184
Willis, Colton 74, 75, 146

Wilson, Alexandra 24, 112, 146, 180, 184, 186, 187, 188, 189
Wilson, Brianna 136
Wilson, Marcus 165
Wilson, Michael 165
Wilson, N. 106
Wilson, Talisha 136
Wimer, R. 96, 97
Wimmiamson, A. 181
Winford, Shane 161
Winn, Demetria 166
Winn, Kayla 146
Winston, Ja'von 167
Winston, Jamesha 167
Wise, Katie 17, 94, 111, 166, 186, 187
Wolfgang, Victoria 137
Woliver, Kaylyn 166
Wonder, Stevie 78
Wood, Deiona 126
Wood, Jalen 146, 186
Wood, James 166
Wood, Randy 61, 82, 137
Woodford, Justin 146
Woodhouse, Shanice 126, 166
Woods, Frank 62, 72, 73, 95, 146, 180, 184, 186, 188
Woodson, Genisha 126
Woodson, Kayla 99, 137
Woolcott, Joshua 96, 167
Word, Nathan 96, 166
Wright, Ashley 14, 146, 184
Wright, Candace 146
Wu, Melanie 78, 146, 180, 184, 186, 187, 189
Wyers, Jonathan 95, 110, 166, 174
Wykle, Noel 137, 188

Y

Yano, Ryunosuke 126
Yates, Stephanie 52, 57, 80, 81, 187
Young, Nico 96, 146
Yu, K. 182, 185, 187

Z

Zentgraf, Emily 126
Zhao, Hongbo 143
Zimmerman, Sergei 137
Zinsky, Chelsea 50, 166
Zoghby, Christopher 146, 186, 187
Zoldork, Austin 137
Zubieta Gonzalez, Noelia 146

YEARBOOK CREDITS

Editors in Chief:
Kristen Herceg & Maliha Ataullah

Business Managers: Ciera Koger & Patricia Escobar-Chena

Senior Editor: Madeline Heising

Sports Editor: Kelsey Coleman

Staff Manager: Haley Hoke

Clubs Editor: Savannah Nelson

Computer Editor: Casey Papa

Staff:
Katie Baker Jordan Braun Jessica Coffey
Morgan Conklin Holly Crum Jasmine Lee
Erin Luhmann Meghan Musgrove Riya Rodhe
Marianne Rodriguez Brett Steinmetz Marleny Torres

In 1999 the graduating class started a new tradition. Inside the ticket booth counter they left a message for future classes, "to whoever reads this, this is a time capsule..." Future classes were asked to write their name and graduating class on a slip of paper and put it in the drawer. For eleven years students have dropped off information to be included in the time capsule. While packing for the new school, the time capsule was found and the notes were taken out. Each note shows the legacy left and the on going tradition and spirit of the Cavaliers.

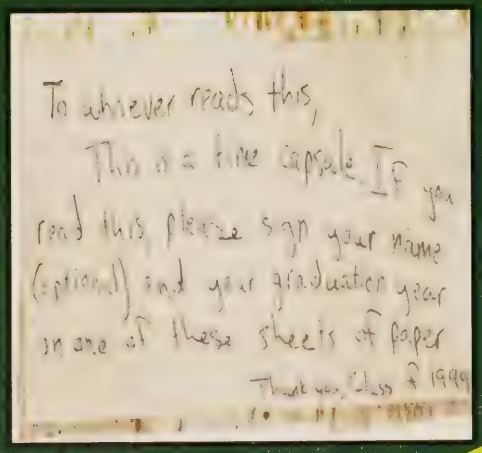

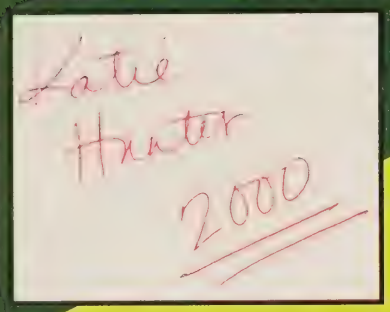

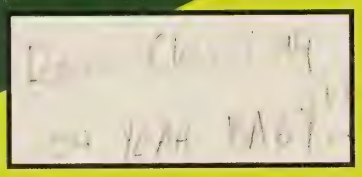

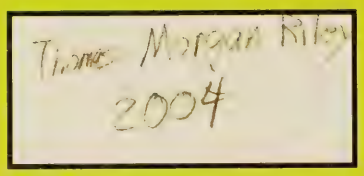

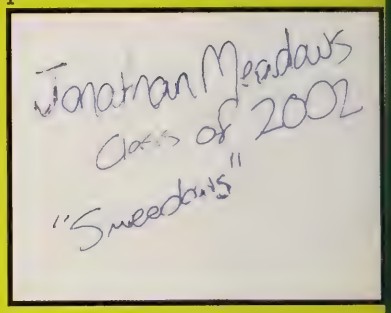

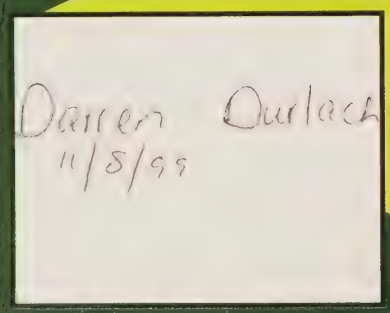

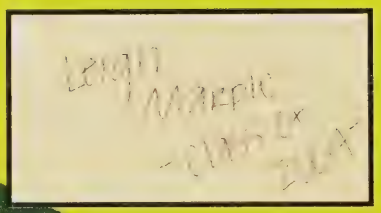

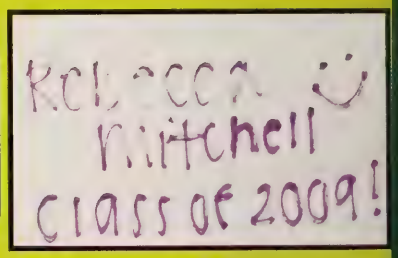

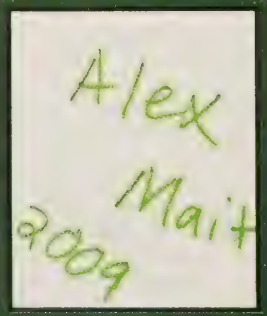

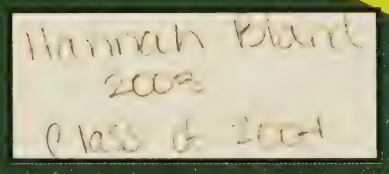

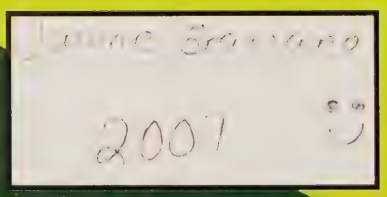

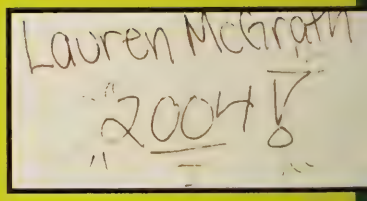

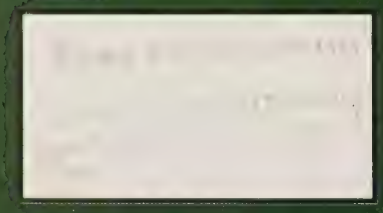

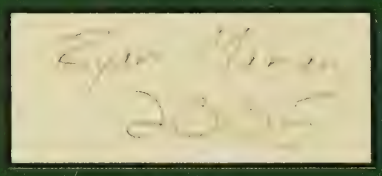

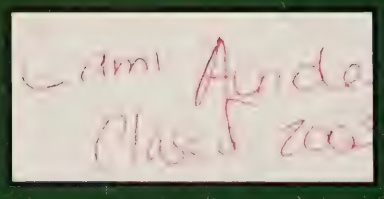

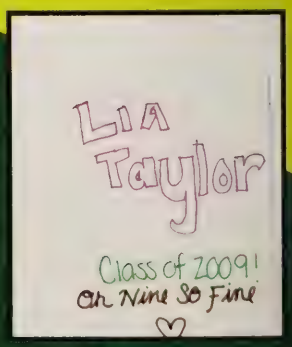

Retrace the past

time capsule found

Kevin McGrath Class of 2002

Darren Durlach 11/8/99

Jessica Valerie class of 2008

Lindsey Dunn 2006

Evan Thompson Class of 2001

President Naughter '99

Lindsay McCray Class of 2004

Class of 2009 THE BEST EVER! WE ♥ CH!

Kevin Sharpless 1/17/1999

Stephen Lynn 'gopher' 2002

Ryane Studenmyer 1999

Rachel Grider 2008!!

Brenna Kennedy class of 2004

2004 Jessie Mustian

Alexis Veracruz 2009 CH

Sarah Crist 2002

Colophon

Dear Ms. Jones,
Thank you for everything you have done for us over the past three years. We began this crazy journey together and can't help but be a little sad that it has come to an end. You have always been extremely supportive of us and our goals, inside and outside of the yearbook classroom. You have gone above and beyond for us and we cannot thank you enough. Don't worry, we will be back to visit!

Dear Casey and Ciera,
We must first say thank you for all of your help in creating this book, especially in the end when the craziness of graduation was going on. Next we want to say good luck! You two have rightfully earned the title Editor-in-Chief (not "chief-in-editor"... Casey) and we cannot wait to see how your book turns out with the new and exciting change of a Spring delivery. We are confident that you will be able to handle anything that comes your way next year. With a group as silly as ours it is difficult to not always join in with the goofiness, but you must remember to "crack the whip" sometimes and make everyone get their work in on time. Trust us, it is easier than making Ms. Jones get stressed out. Be patient with everyone, even when it is hard just remain calm, cool and collected. We are sure that you will have no problem with that. Just always remember to do your best to delegate the power and the work. We love you and are proud to call you our successors.

Dear 2009-2010 Yearbook Editors & Staff,
Thank you to everyone for just being who you are. Every single member of the yearbook staff is a unique individual who has brought something important to the class. You all have proved yourselves as a dedicated staff and we have enjoyed every minute of working with you. Thank you for all the work you have put in and all the laughter you have given us. It has truly been a pleasure working with you. We hope that you get as much out of the yearbook experience as we have and that all your ambitions as you move up the ranks of the yearbook hierarchy are achieved. Lastly, we want to say congratulations on your survival of a year under us as the Editors-in-Chief. We understand it was a difficult task. Thank you for everything!

Love Always,
Kristen M. Herceg & Maliha A. Ataullah

P.S.- A very special thanks goes to Freddie Clark of www.chillsports.net for all the photography help and to Denise Reed of Herff Jones Yearbooks for her support every step of the way. This book would not have been possible without both of you!

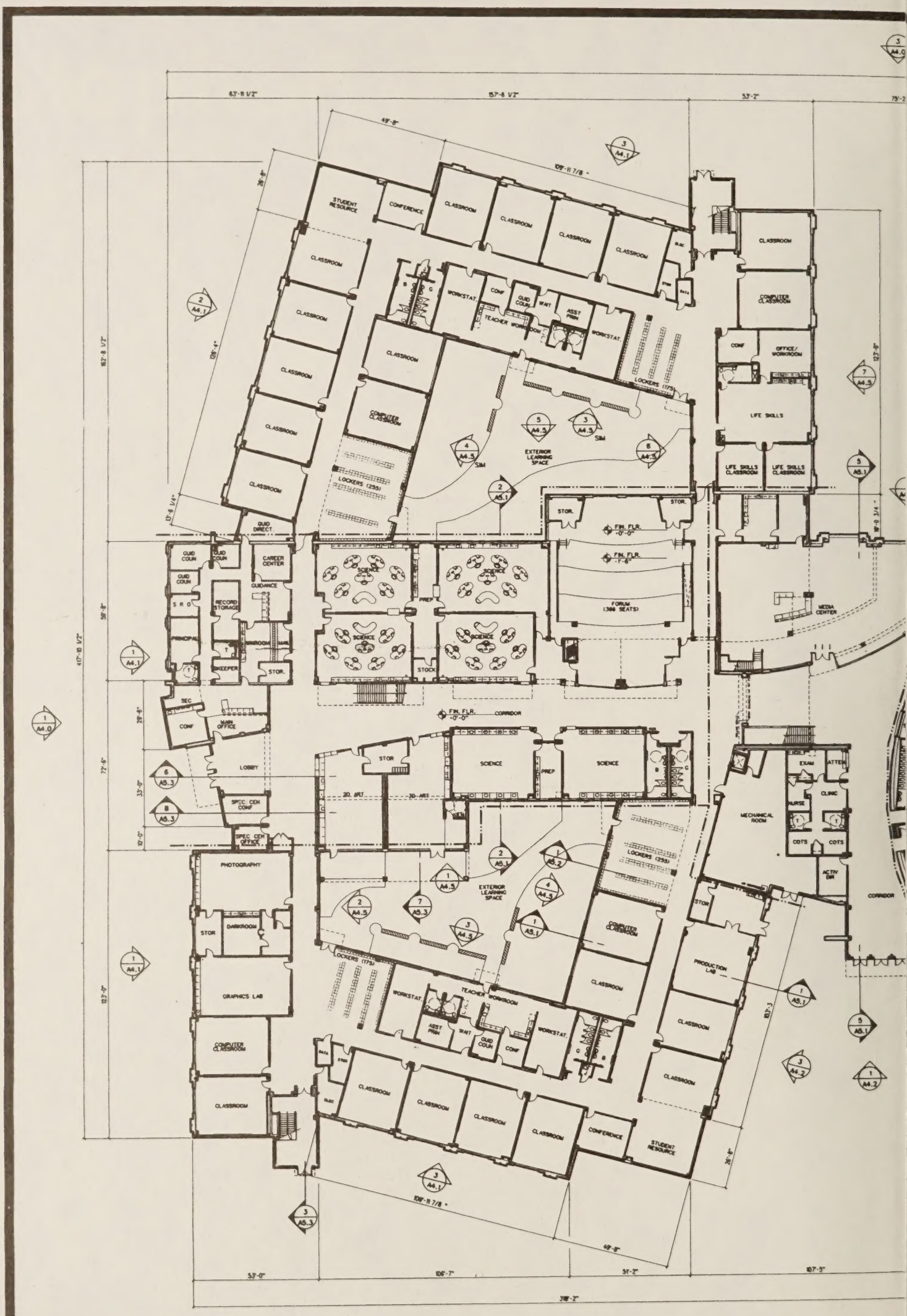

PATH & FILENAME: m:\studio1\453440\arch\genlo-a101-bsmh.dgn
PLOTTING DATE: 20 MAY 2007
PLOTTING TIME: 23:15:31

PLOT DATE : ddd-mmm-yyy DESIGN FILE : $MGR_PROJNO_DGN_FILE_NAME$

BID SET

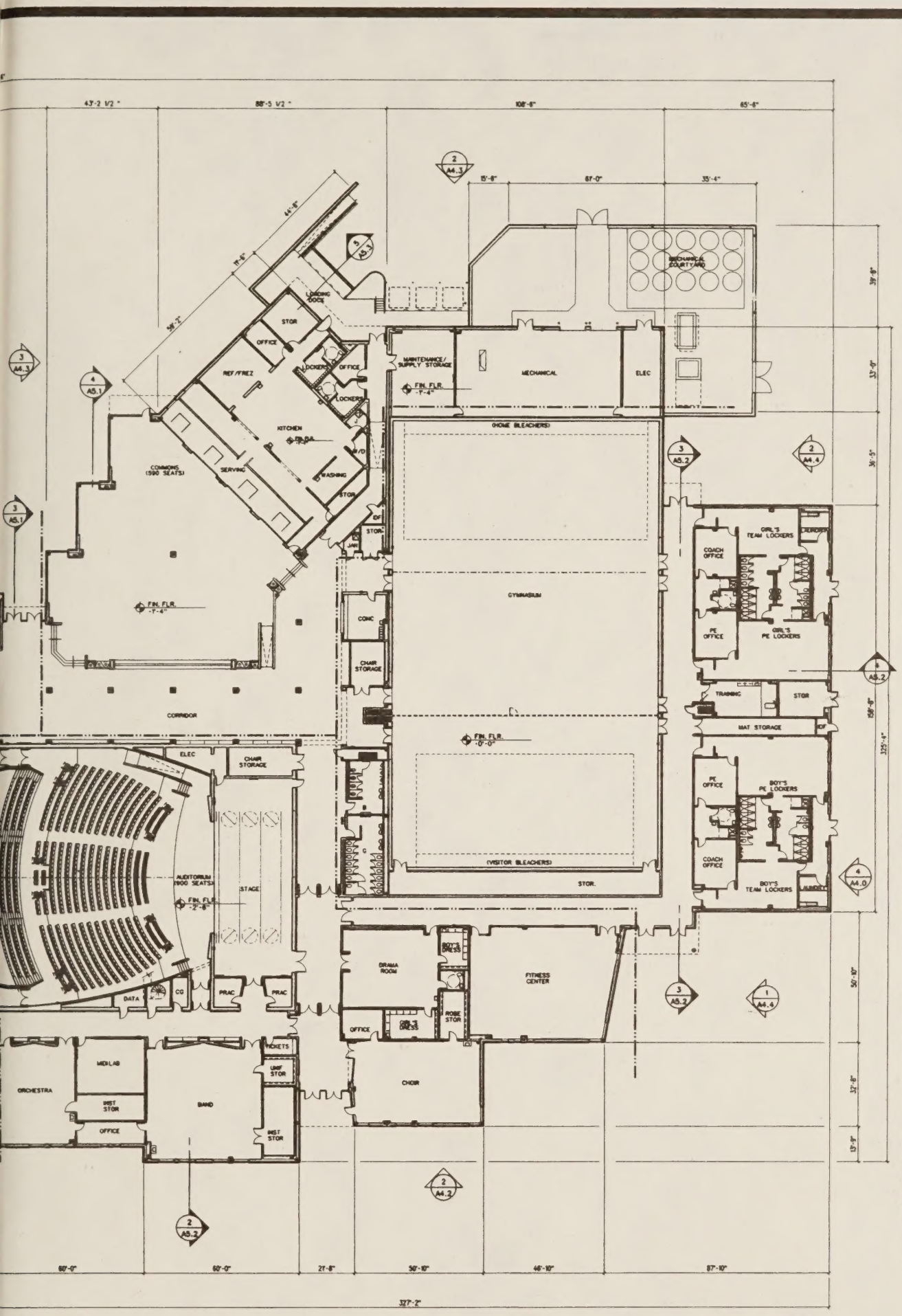

1 A1.1 FIRST FLOOR PLAN
1" = 20'-0"

PROJECT NORTH NORTH

KEY PLAN
EAST
NORTH
SOUTH
WEST

PROJECT NO: 2538/451440
DATE: MAY 18, 2007
REVISIONS:
DRAWN BY: CH/SV/LB MLD/MBT/CRH/DSC
REVIEWED BY: RDC

MOSELEY/ BCWH

BCWH 1840 WEST BROAD STREET, SUITE 400, RICHMOND, VIRGINIA 23220
PHONE (804) 788-4774 FAX (804) 788-0986

MOSELEY 601 SOUTHLAKE BOULEVARD, RICHMOND, VIRGINIA 23236
PHONE (804) 794-7555 FAX (804) 379-8660

COMMONWEALTH OF VIRGINIA
No. 0117
18 May 2007
ARCHITECT

SDE NO. 21-83A
CHESTERFIELD COUNTY PUBLIC SCHOOLS
CHESTERFIELD COUNTY, VIRGINIA

OVERALL FIRST FLOOR PLAN

A1.1

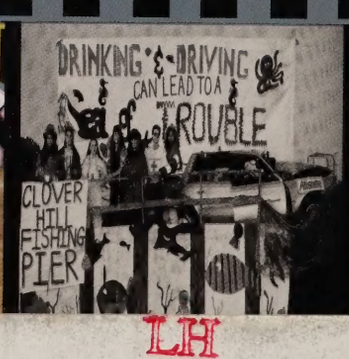

LH
REFERENCE
ONLY